

EXISTING FRONT ELEVATION (1:100)

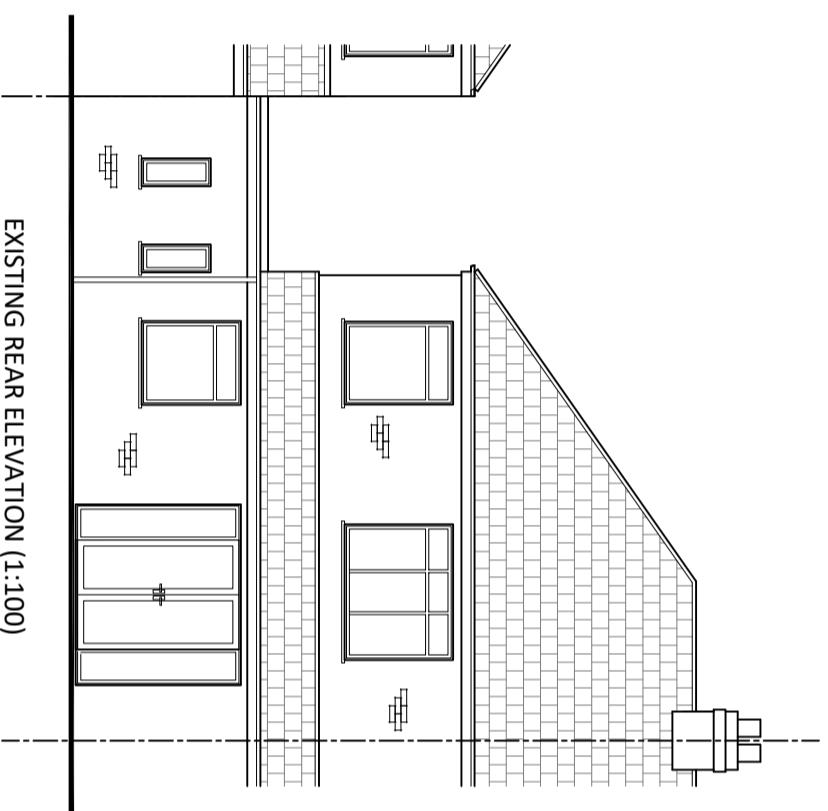

EXISTING REAR ELEVATION (1:100)

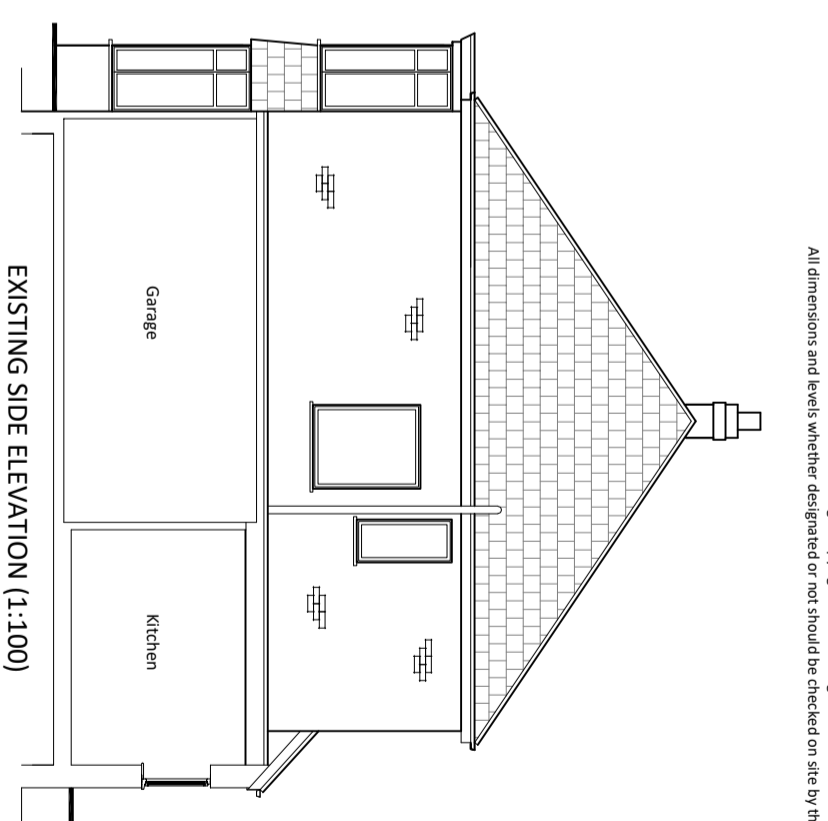

EXISTING SIDE ELEVATION (1:100)

- EXISTING EXTERNAL MATERIALS (UNLESS NOTED OTHERWISE):
- MAIN ROOF: Rosemary roof tiles
 - WALLS: Facing brick
 - WINDOWS: White double glazed UPVC
 - RAIN WATER GOODS: Black round section UPVC gutters and down pipes

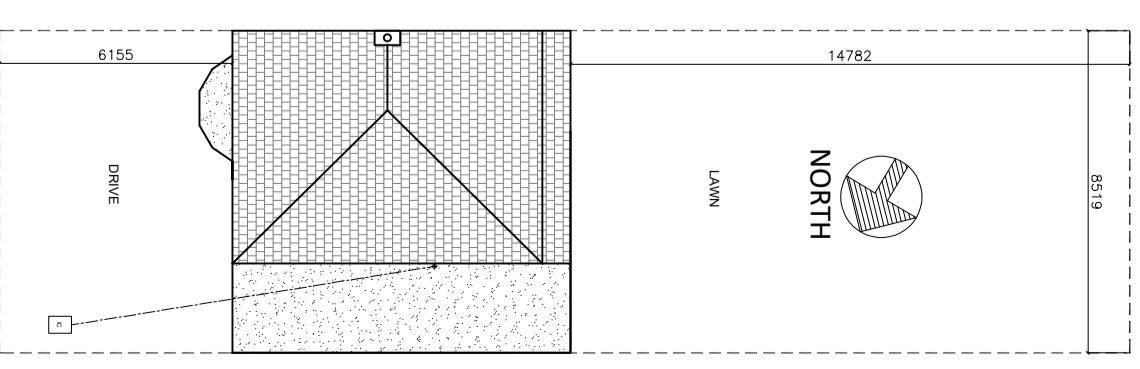

EXISTING SITE PLAN (1:200)

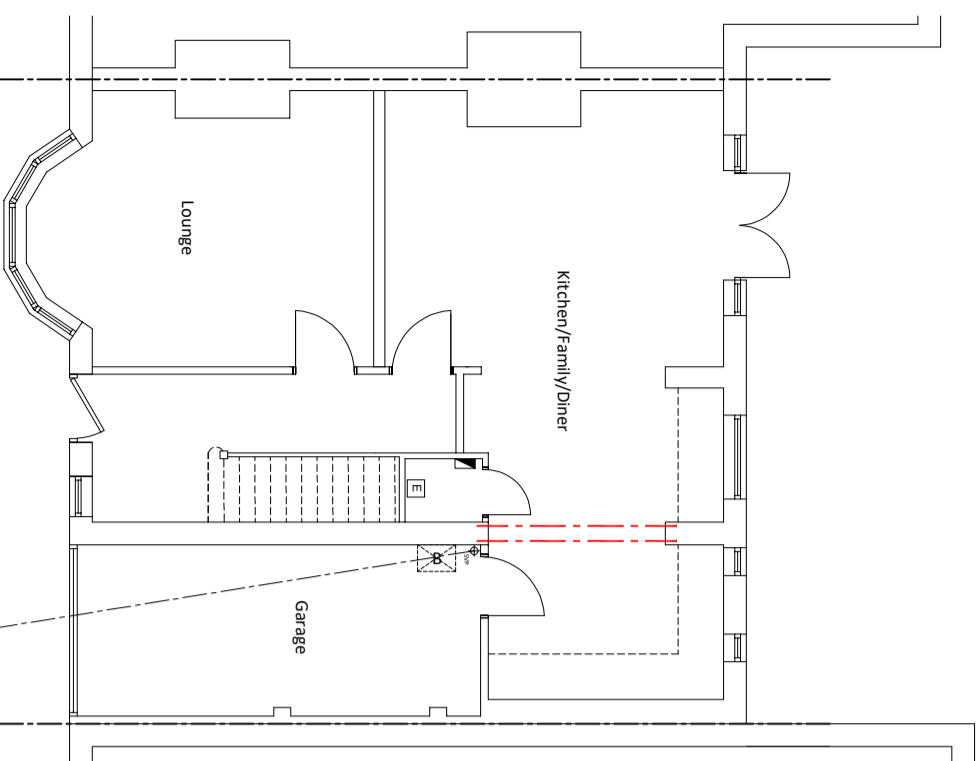

EXISTING GROUND FLOOR PLAN (1:100)

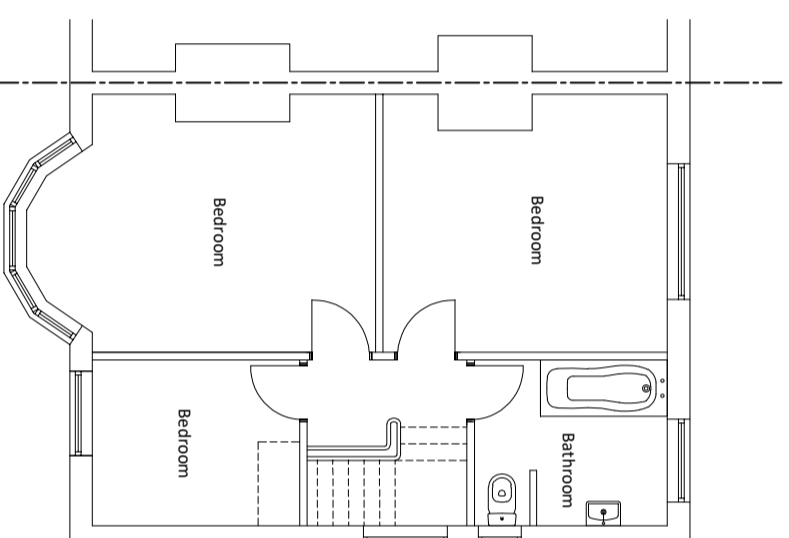

EXISTING FIRST FLOOR PLAN (1:100)

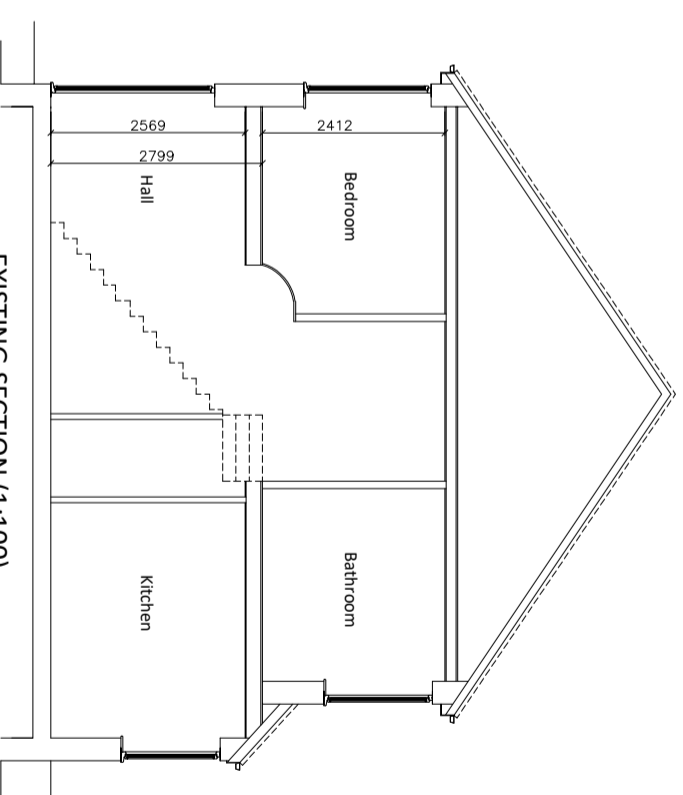

EXISTING SECTION (1:100)

Rev	Description	Date
A	Minor amendments to planning drawings	13.05.21

Client
Mr & Mrs Farnworth

Project
**Proposed Alterations at
49 Holystone Avenue
NE25 8PX**

Date	Rev
May 21'	A

Dwg No
PL01 Scale
1:100/200 at A3

Drawn
LM Project No
A256

PLANNING