



All drawings, notes, details and dimensions are to be checked prior to starting work and any discrepancies are to be reported immediately to DesignForLiving.

IF IN DOUBT ASK!

Notwithstanding the representations on this drawings, all foundations and structural members are to be designed to comply in all respects with the Construction and Building Acts, and all their amendments. This drawing is subject to advice from a structural consultant before implementation.

DesignForLiving cannot be responsible for drawing accuracy if issued from any other location other than their offices.

This drawing is the copyright of DesignForLiving.

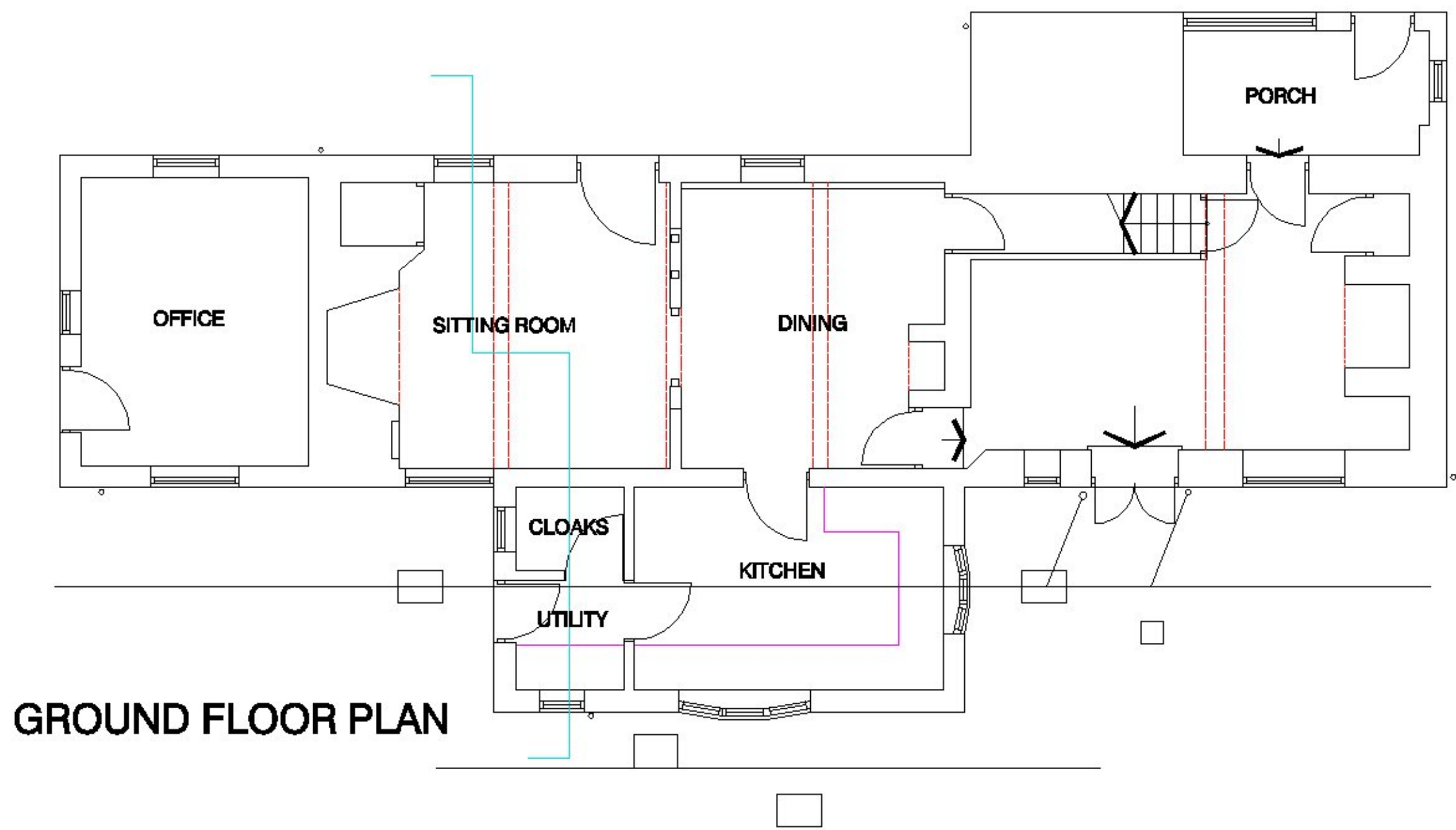

GROUND FLOOR PLAN

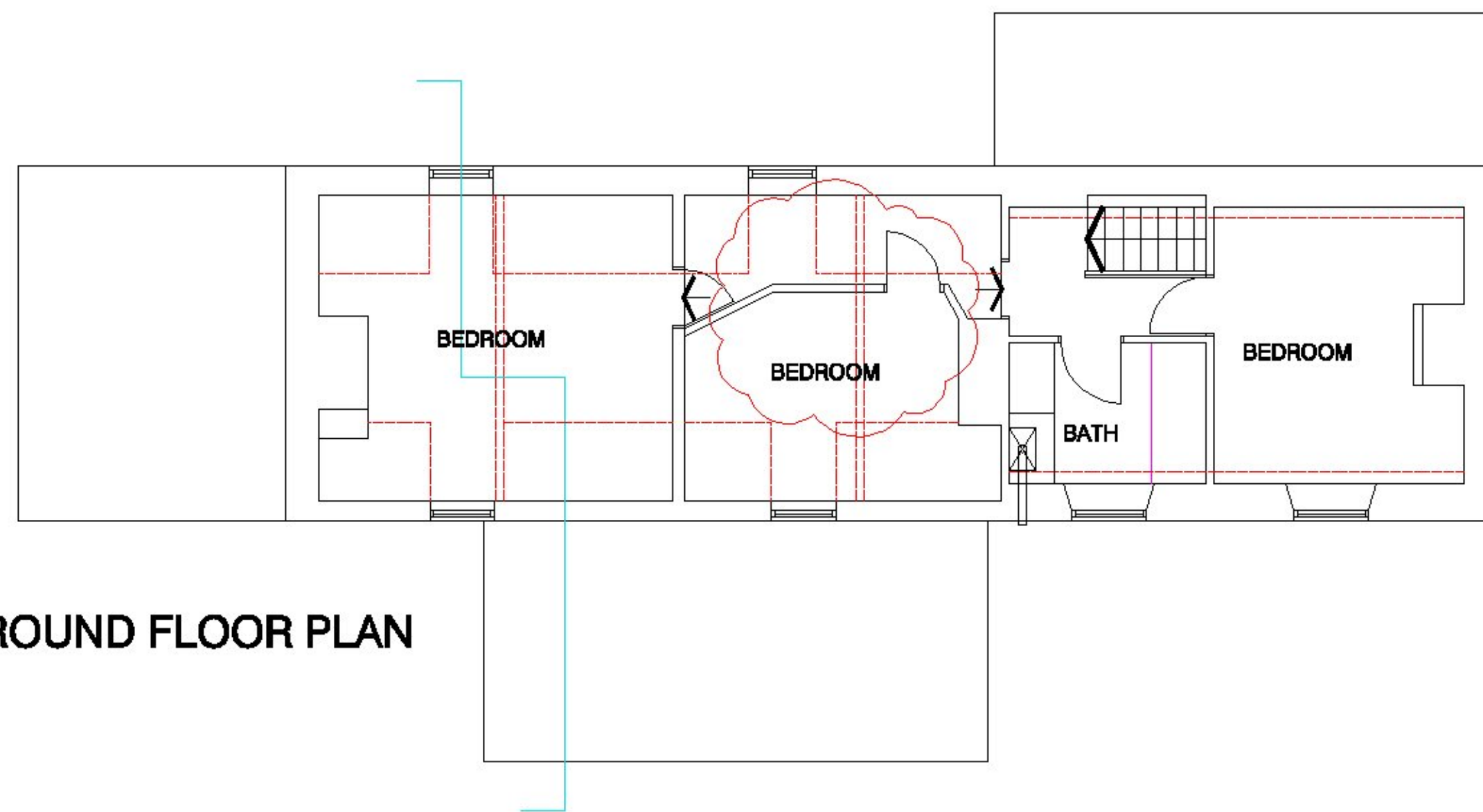

GROUND FLOOR PLAN

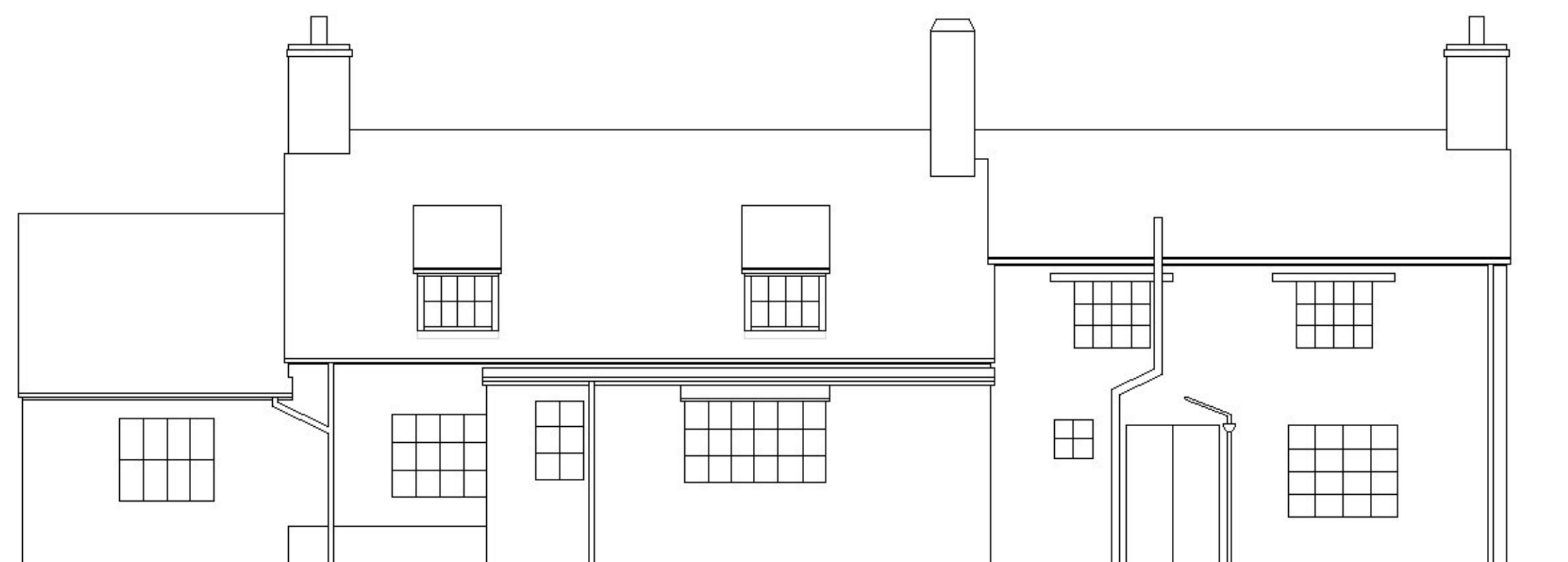

SOUTH WEST ELEVATION

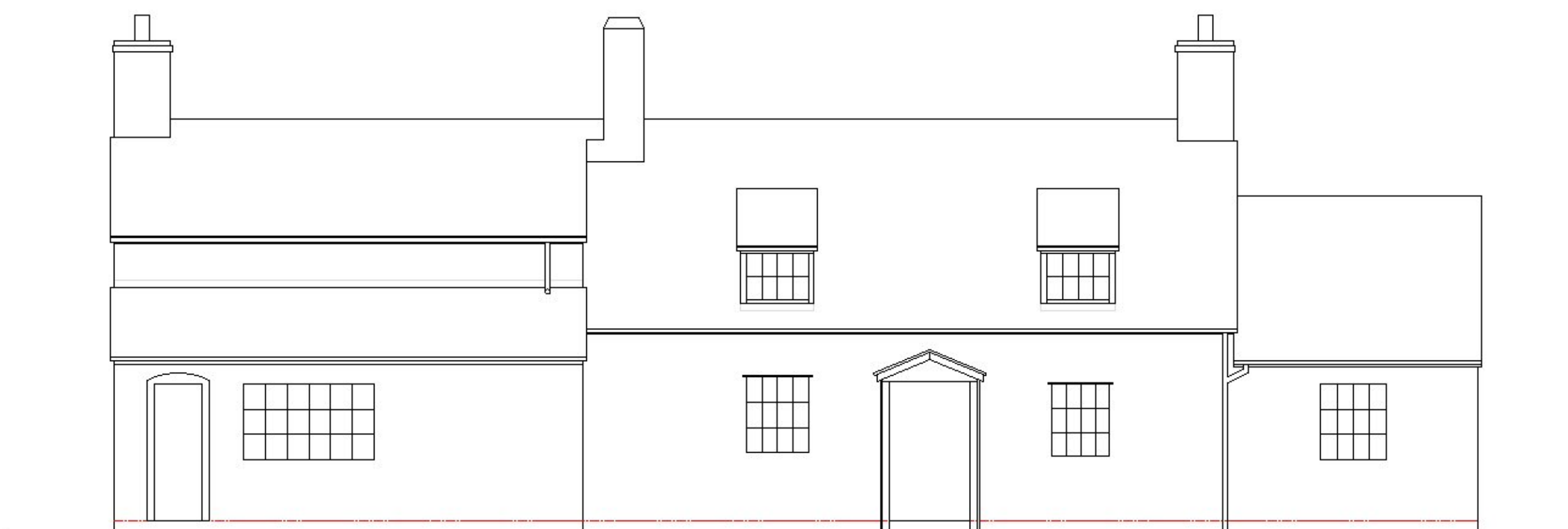

NORTH EAST ELEVATION



SECTION

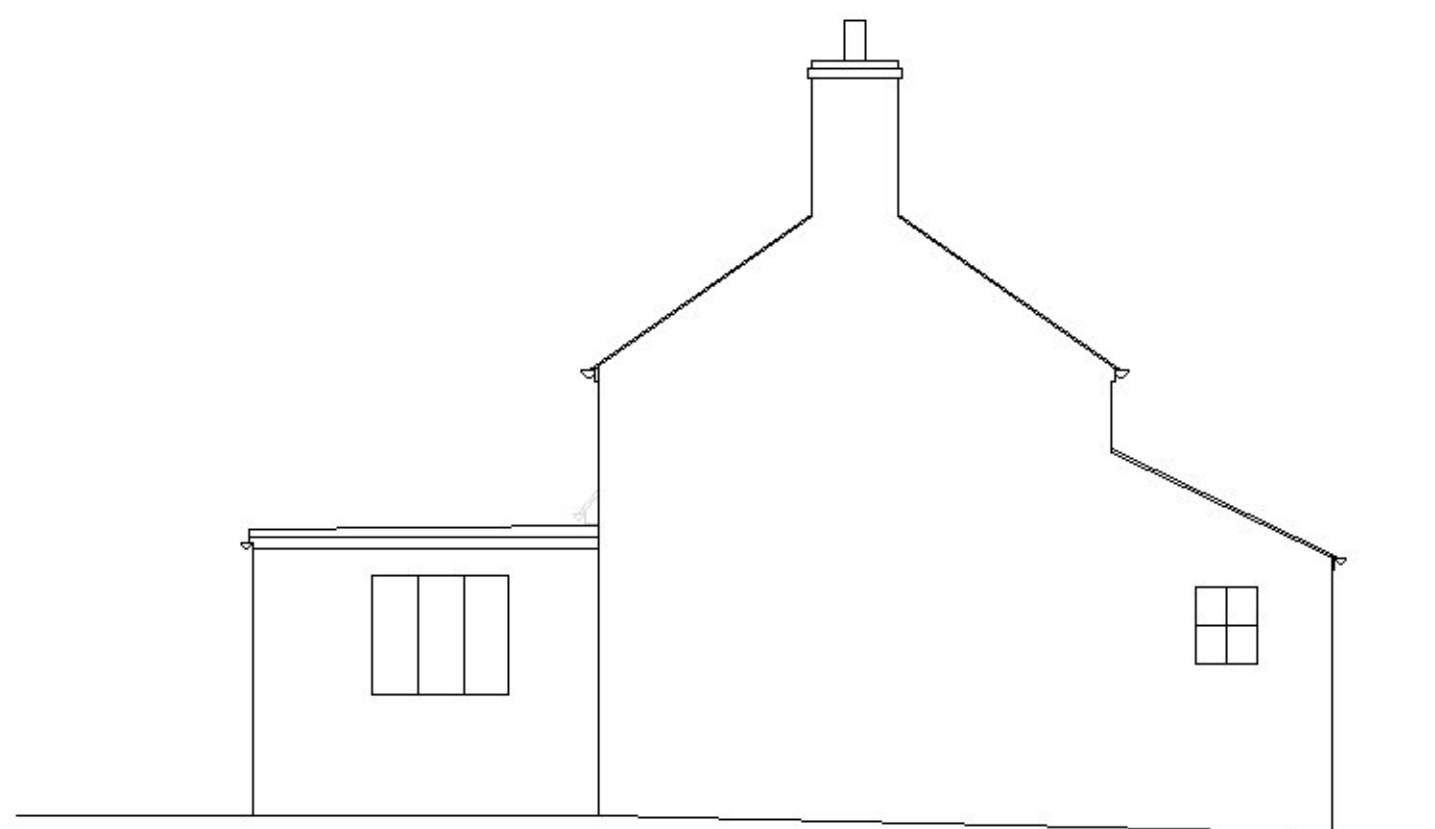

SOUTH EAST ELEVATION



NORTH WEST ELEVATION

PLANNING DRAWING

revision	description	date	drawn

drawing status PLANNING DRAWING

DesignForLiving
Architects Limited

Suite 9 Westend Courtyard, Grove Lane, Westend, Stonehouse GL10 3SL
Tel: 01453 298388 Mob: 07702 998208 info@designforlivinguk.com
www.designforlivinguk.com

title EXISTING FLOOR PLANS SECTION AND ELEVATIONS

LITTLE GUNGS CLOSE
WITCOMBE

project

date MAY 2021 scale 1:100 @ A2

drawn DPS 2290-P-01