

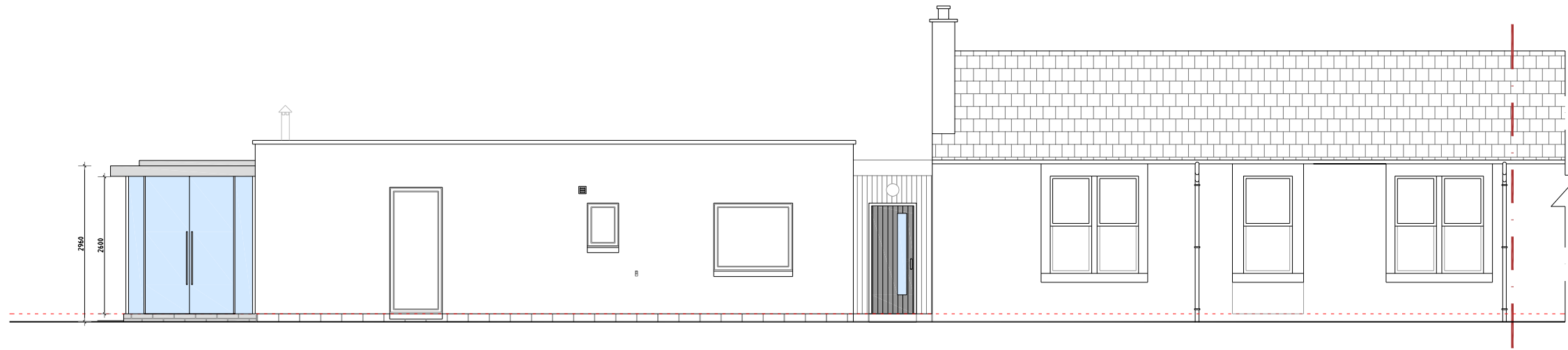

SCALE 1:100 (A3) LENGTHS SHOWN IN METRES

All dimensions and levels to be checked on site prior to the commencement of work. Architect to be informed of any discrepancies prior to the commencement of work. Unspecified dimensions are not to be scaled off this drawing. All dimensions are in millimetres unless stated otherwise. If any dimensions or details conflict please notify the Architect immediately. This drawing is to be used for STATUTORY purposes only. This is not a CONSTRUCTION drawing.



South Elevation

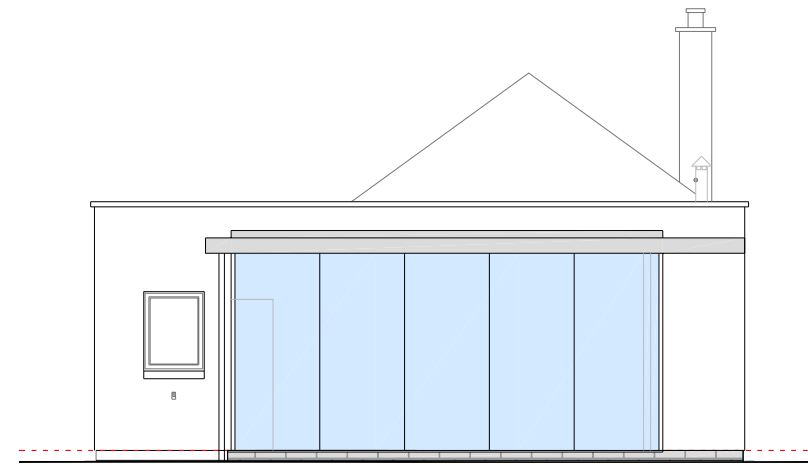

West Elevation



North Elevation

Material Schedule

Roof:-
Single Ply Membrane. Colour: Anthracite Grey

Walls:-
Frameless Aluminium Glazing System (*SolarLux or Equivalent*)

Render; Smooth, colour to match existing.

Windows:-
Frameless Aluminium Glazing Unit (*SolarLux or Equivalent*)

Cills:-
Aluminium Cills; Colour; Anthracite Grey (RAL 7016)

Fascias & Soffits:-
Timber; Colour: painted RAL7016 Anthracite Grey

Doors:-
Extension:
Frameless Aluminium Glazing Unit (*SolarLux or Equivalent*)

New Door to North Elevation:
Solid Door. Colour; Anthracite Grey (RAL 7016)

Base Course:-
Facing Block Basecourse:
To match existing.

Rainwater goods:-
Hidden Gutter & Aluminum Downpipe:
Colour; Nthracite Grey(RAL 7016)

Revisions :
A BS 05.05.2021
Generally updated

| | | | |
|---|--|---|--|
| Project Proposed Extension | |  JON FRULLANI ARCHITECT | |
| Client Mr. G. Fairbairn | | | |
| Address Belmont Cottage, Panmure Road, Monkie, DD5 3QA | | Drawing Title Proposed Elevation | |
| Designer BS | | Date 18.05.2021 | Issue Status Planning Drawing No. 6692_P_306 Revision - |
| Scale As Noted (A3) | | Revision | |
| <small> t: 01382 224628 m: 07898 726306 e: jon@jfrarchitect.co.uk w: jfrarchitect.co.uk f: facebook.com/jfrarchitect a: unit 5, district 10, greenmarket, dundee, dd1 4qb this drawing is protected by copyright. It may not be reproduced in any form or by any means for any purpose, without getting the prior written permission from Jon Frullani architect Ltd </small> | | | |