

## Garage Construction notes

Walls finished externally in drydash render finish coloured white to match house.

Floor concrete slab

Roof  
Marely Modern roof tiles, dry fix ridge and verge to match

4 No. GGL MK08 1400 x780mm velux windows with flashings suitable for tiled roof.

Rainwater goods to match house, with gutters fitted with gutter brackets at 600mm maximum centres.

20mm dressed redwood timbers to Fascias and Bargeboard, painted with Dulux Weathershield - white

**Garage Door**  
2 No. x Hormann 42mm insulated sectional garage door  
Style M-Rib  
Colour Anthracite Grey or Standard Colour  
Finish Woodgrain

**Side Door**  
1 No. x Hormann 42mm insulated sectional side door  
Style M-Rib  
Colour Anthracite Grey or Standard Colour  
Finish, Woodgrain  
Black handle, lock and keys

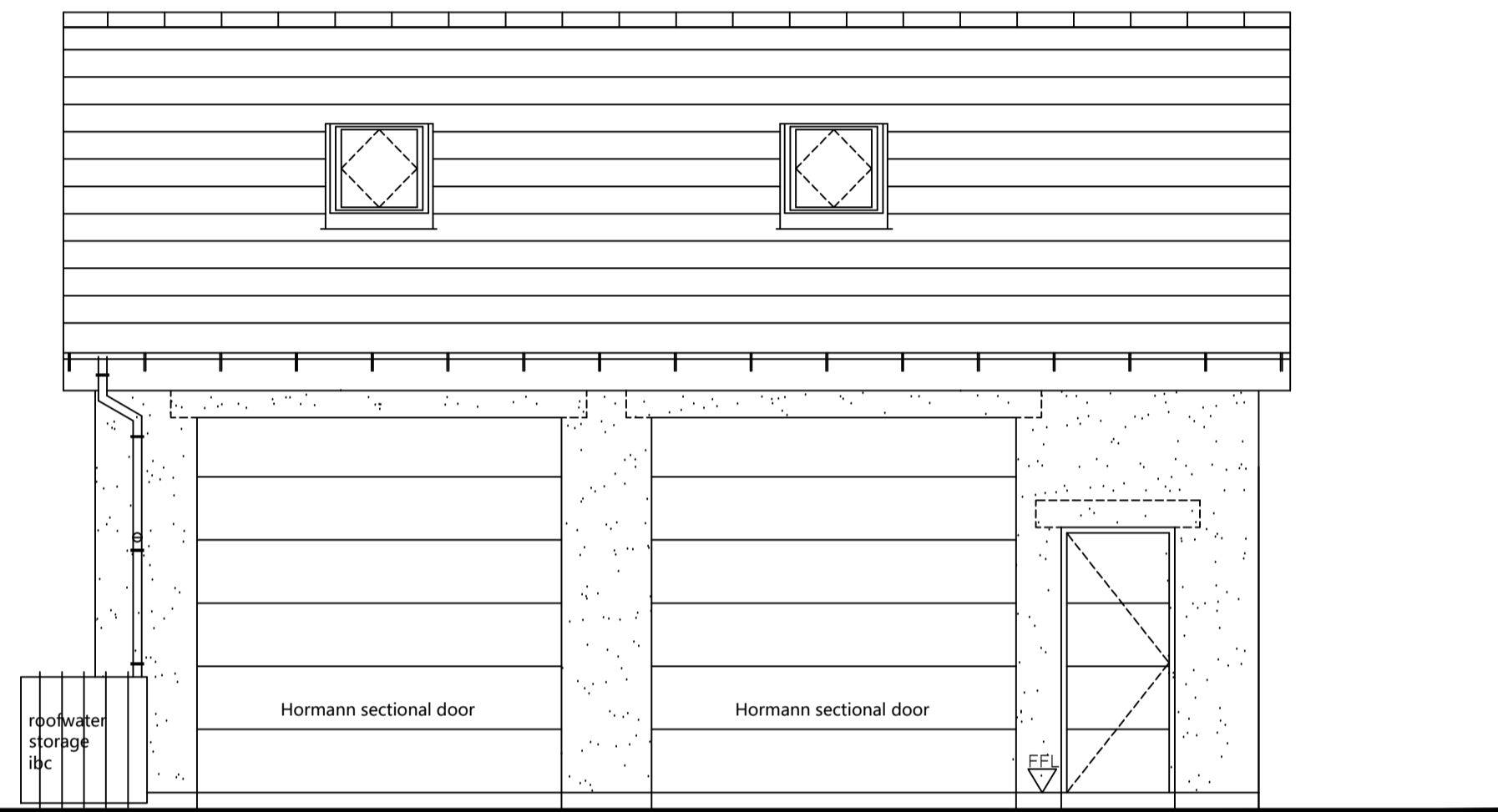

01  
03 Proposed West Elevation

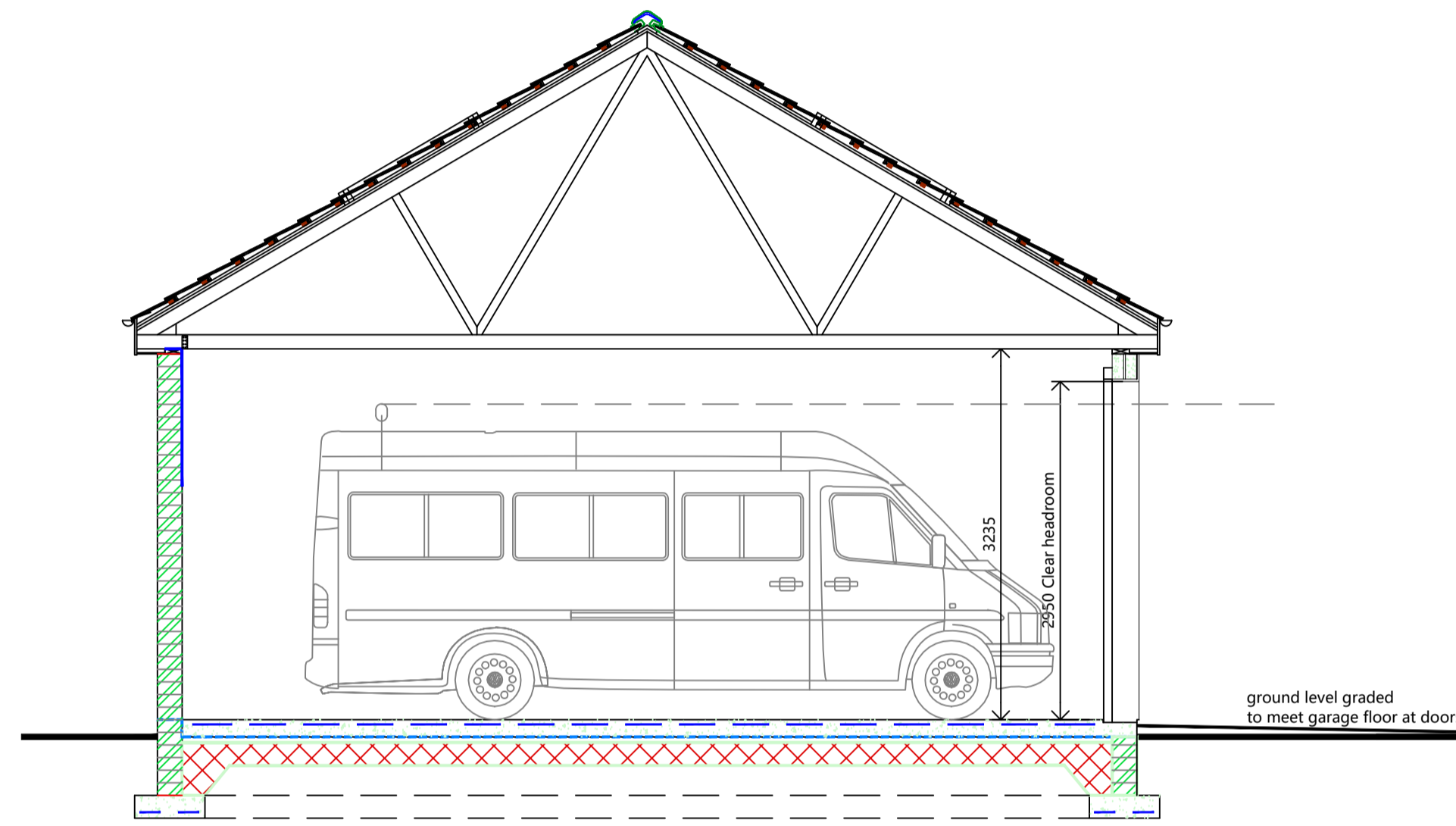

02  
03 Section

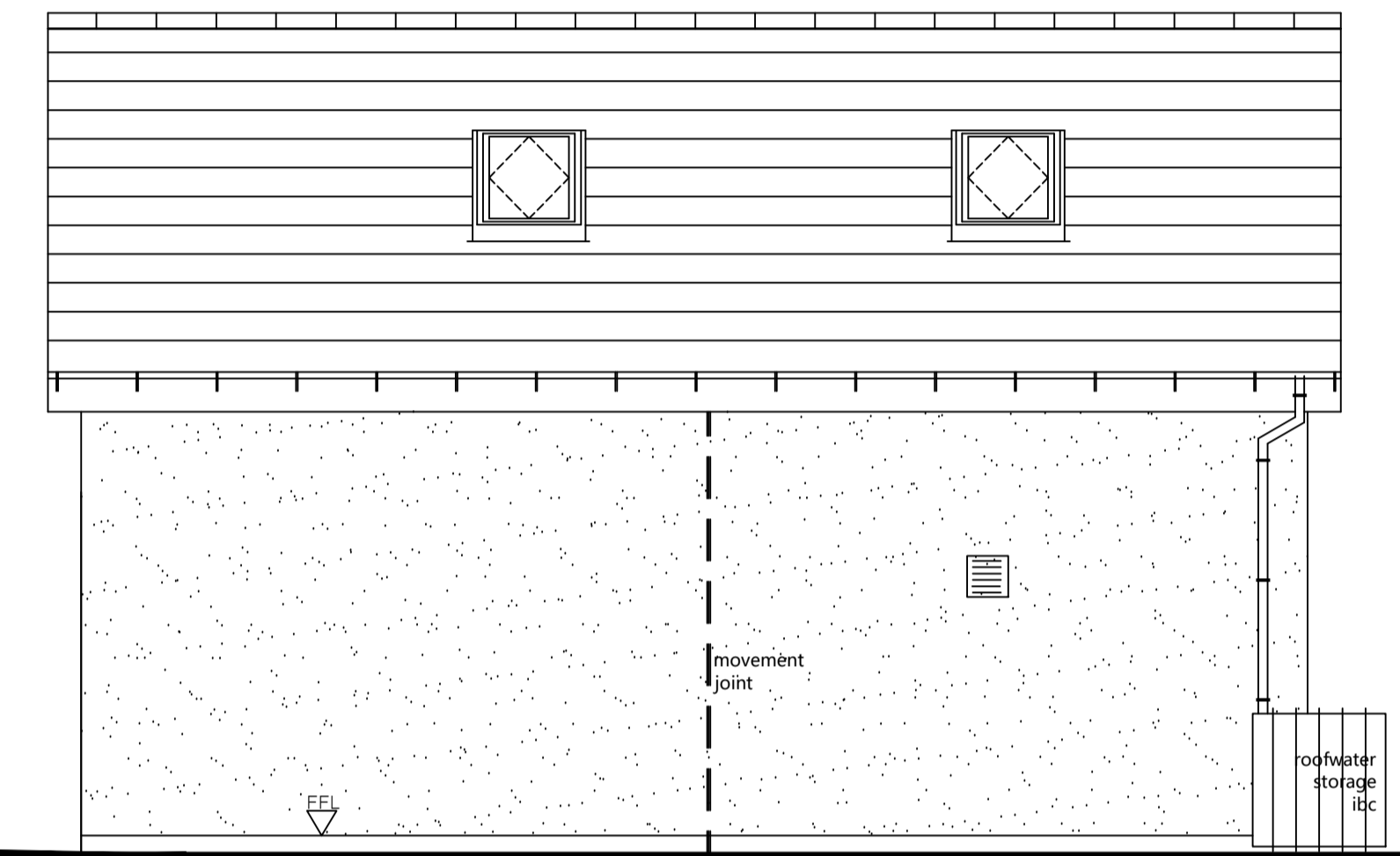

03  
03 Proposed East Elevation

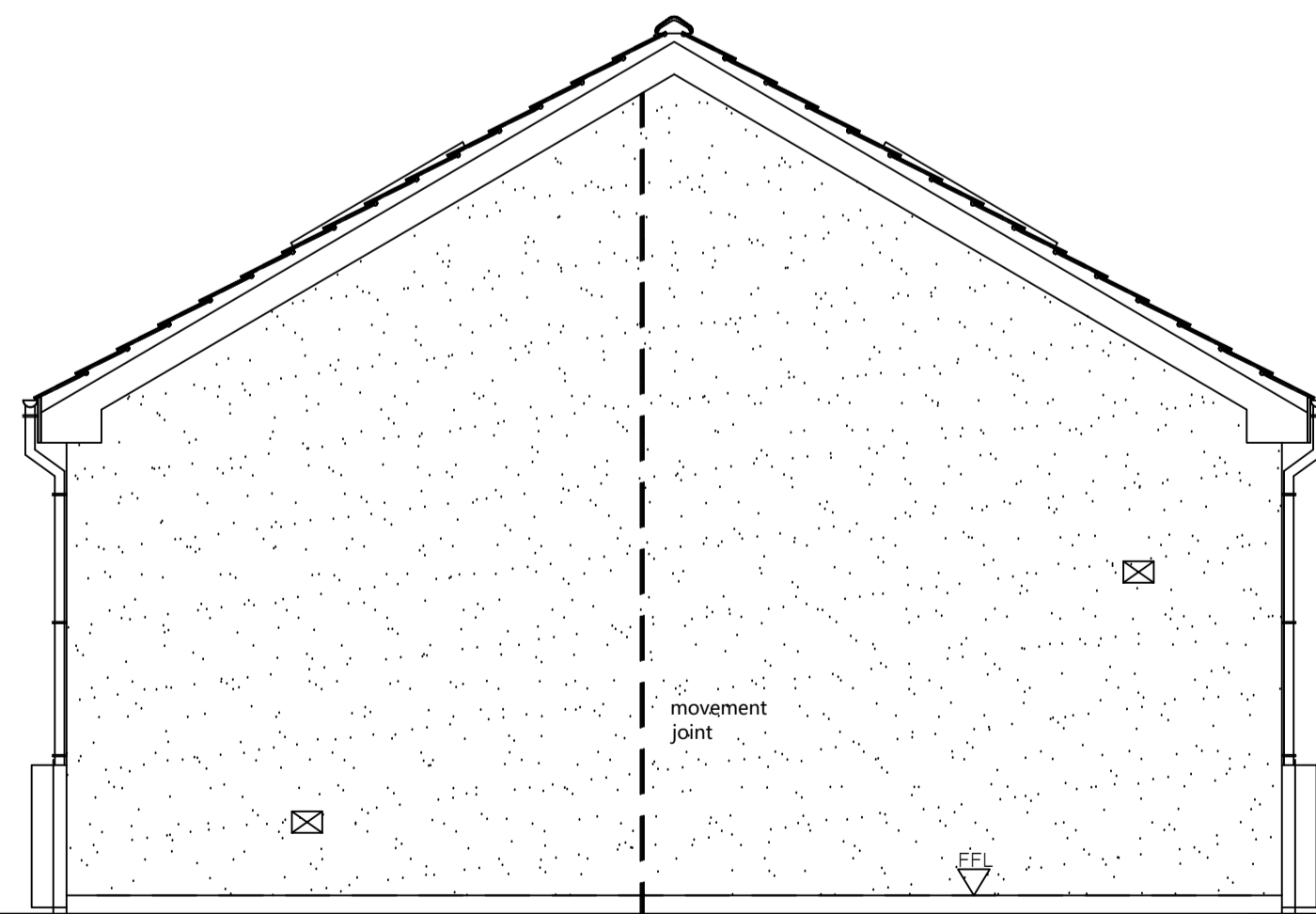

04  
03 Proposed South Elevation

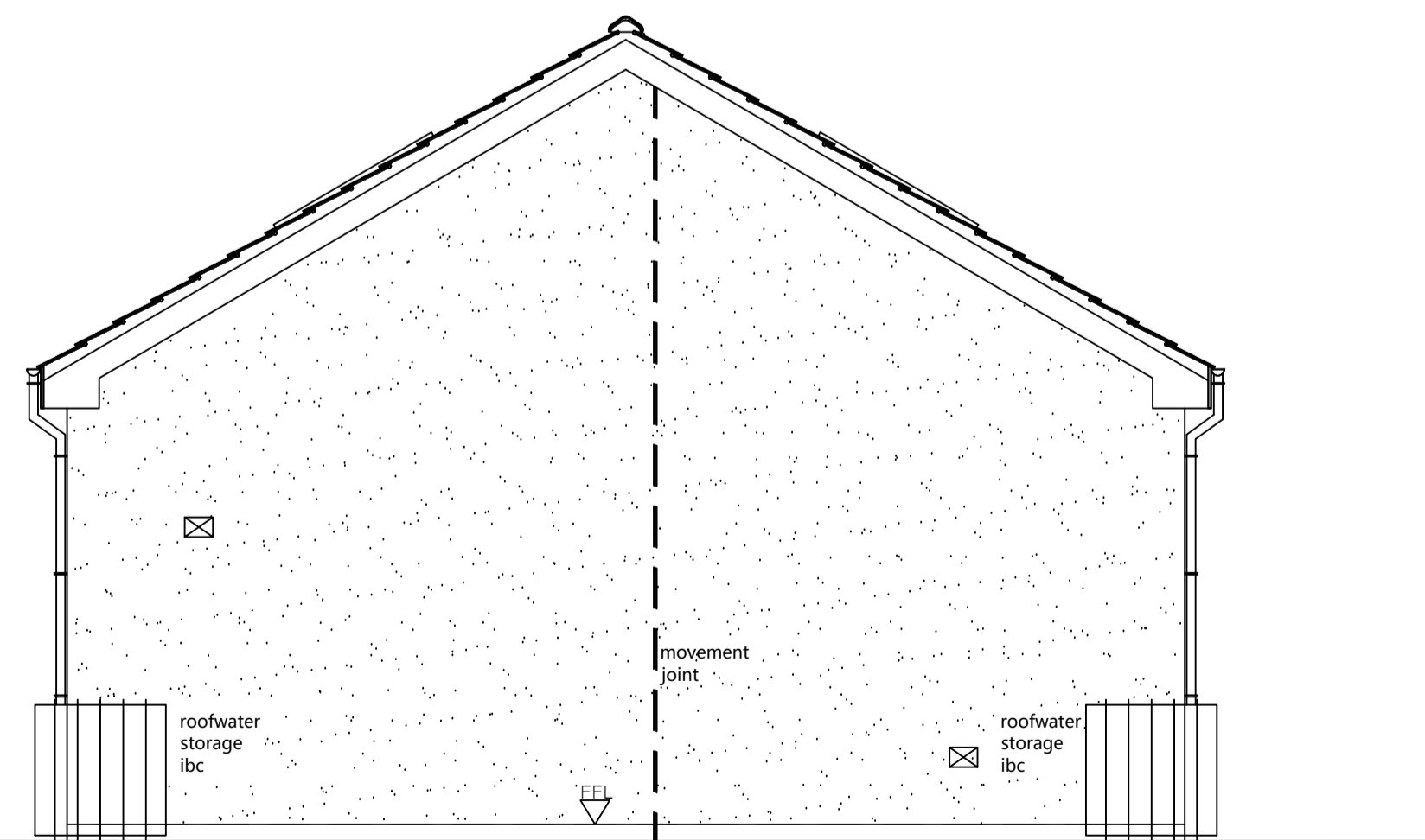

05  
03 Proposed North Elevation

roundhouse  
architecture

The Roundhouse  
Lochside Road  
St Cyrus  
DD10 0DB

Tel : 01674 850187  
Email : info@roundhousearchitecture.com  
Web : www.roundhousearchitecture.com

Client : Mr J. Adamson  
Address : Cotmore Cottage  
49 Main Road  
Inverkeilor, DD11 5RN  
Project : Proposed Detached Double Garage

Title : Elevations & Section

Drawing Ref Number : L3895-P-03-A Date : 3 June 2021

Scale : 1:50, 1:10

Drawn by : N McIntosh

Approved by :

drawing attention

© 2021 Roundhouse Architecture Ltd  
All rights reserved. This drawing has been produced for the client & project named above and no part of this drawing may be reproduced or transmitted, in any form or by any means - electronic, mechanical, photocopying or otherwise except in accordance with the provisions of the copyright, designs and patents act 1988, without the prior written permission of a director of Roundhouse Architecture Ltd Company registered in Scotland no. SC245244