

PROPOSED WEST ELEVATION
1:50

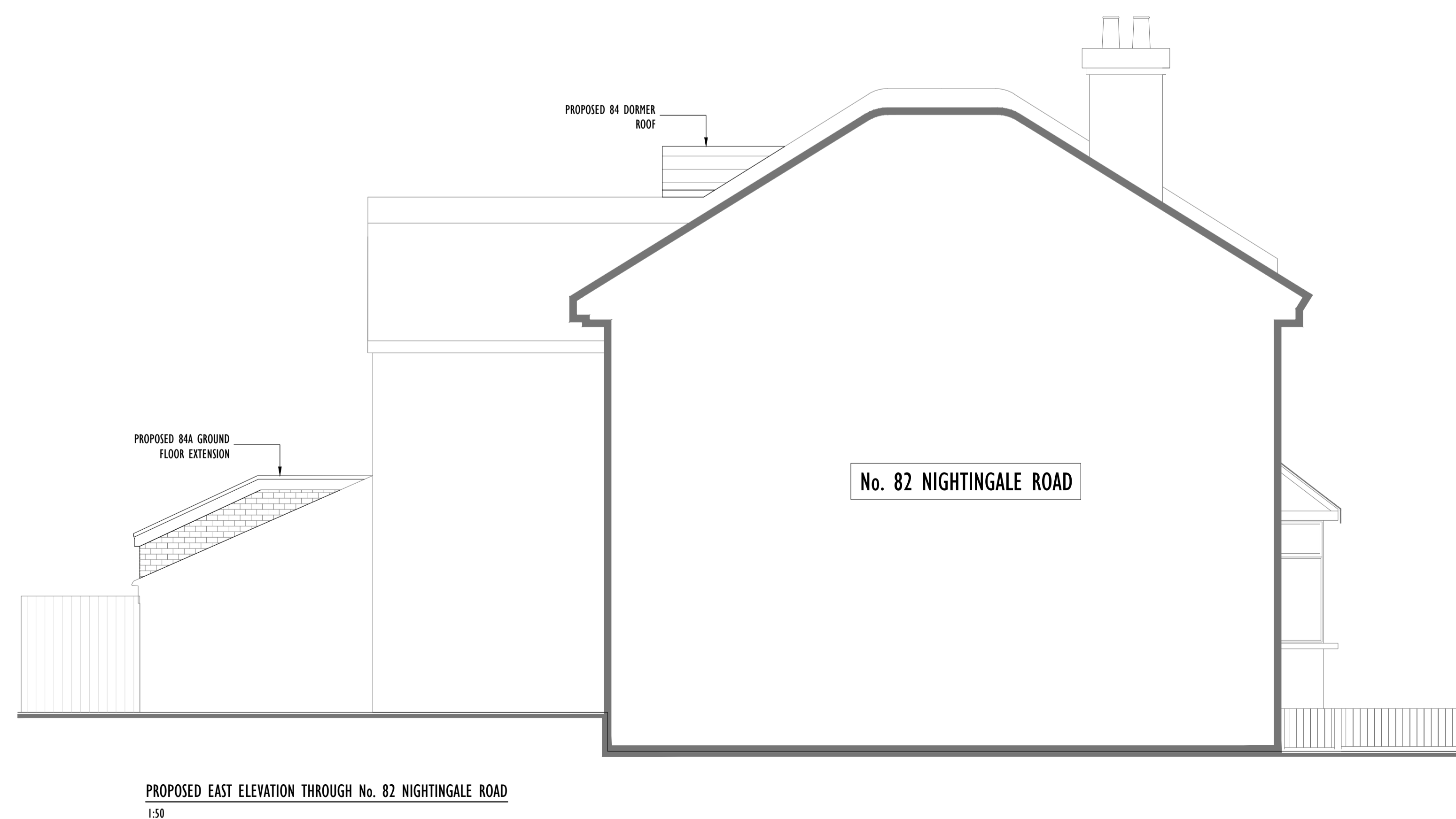
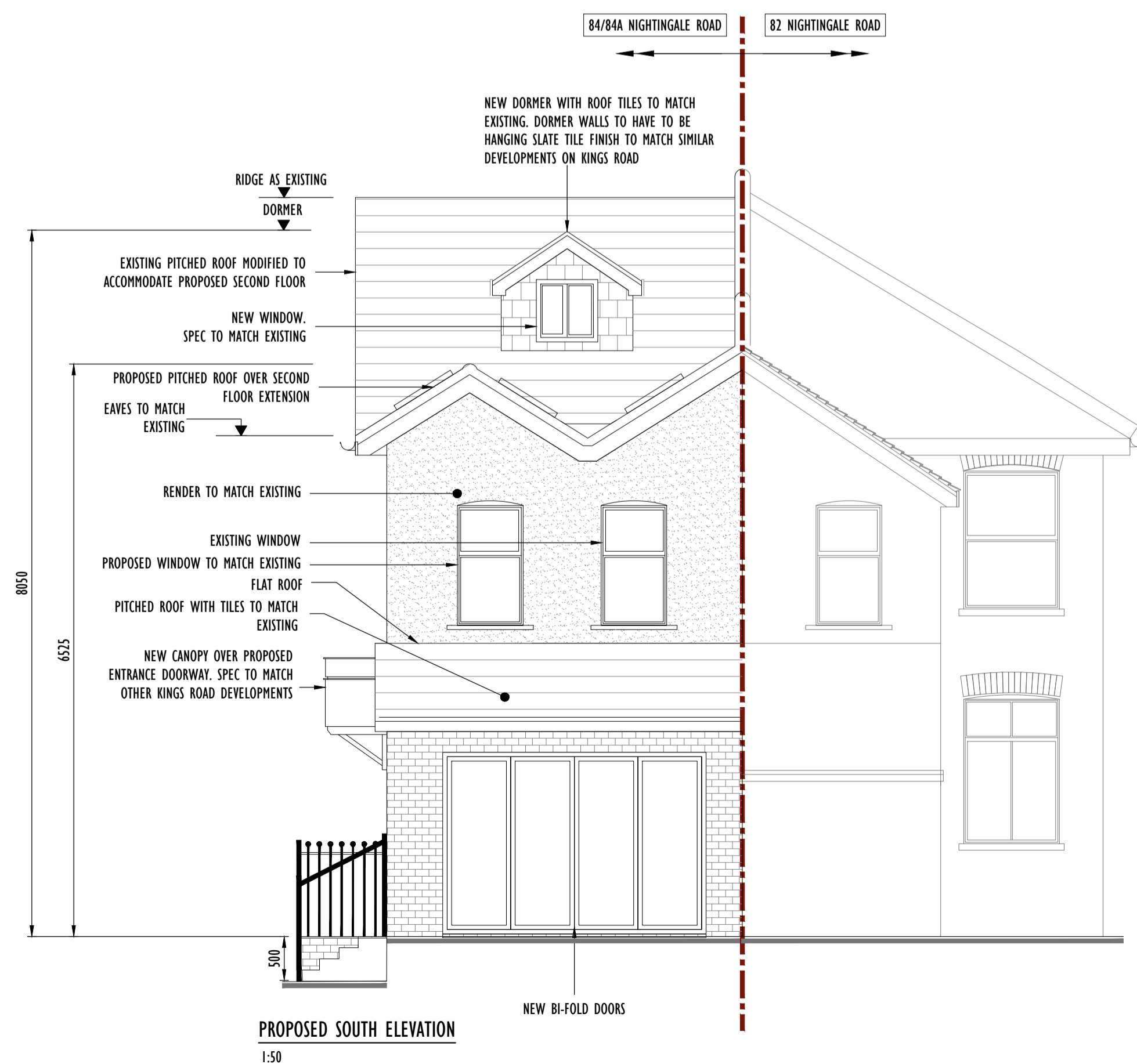

PLANNING

P2	DIMENSIONS ADDED	10/06/21
P1	ISSUED FOR PLANNING	26/05/21
REV	AMENDMENT	DATE
 <p>LOUISE HILL-PATRICK LTD MABSLEA, HINDHEAD ROAD HASLEMERE, SURREY, GU27 1LR TEL: 07981981522 EMAIL: louise@louisehp.co.uk WEB: www.louisehp.co.uk</p>		
CLIENT		
MR & MRS CARDINALE		
PROJECT TITLE		
84 & 84A NIGHTINGALE ROAD, GUILDFORD, SURREY, GU1 1EP		
DRAWING TITLE		
PROPOSED SIDE AND REAR ELEVATIONS		
DRAWN	DATE	SCALE
LHP	MAY '21	AS SHOWN@A1
JOB NUMBER	DRAWING NUMBER	REVISION
20-003	P002	P2