

Proposed Garage & Accommodation :- Lotharing, Mains of Drum, Drumoak

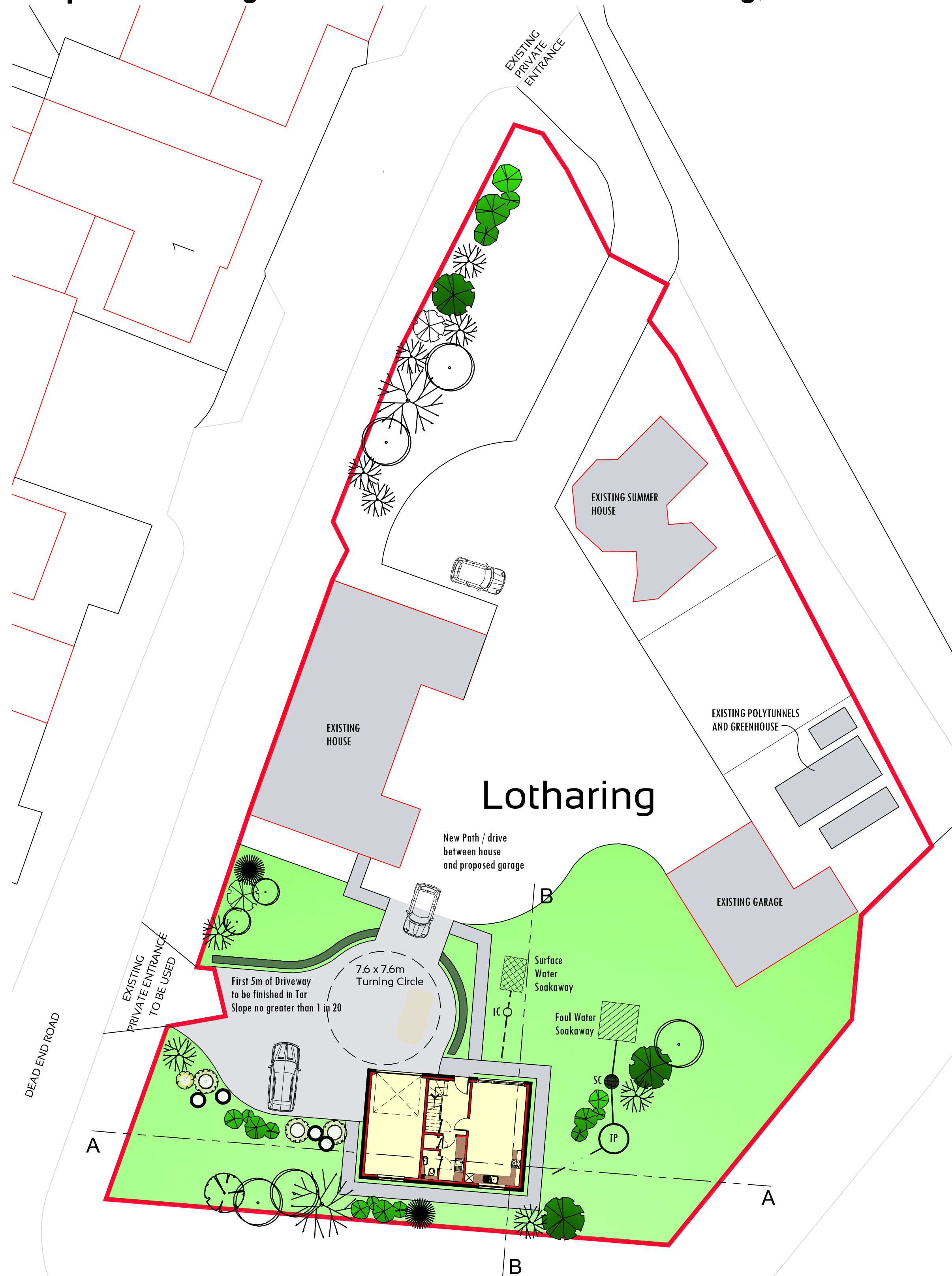

Proposed Site Layout Plan :- Scale 1:200

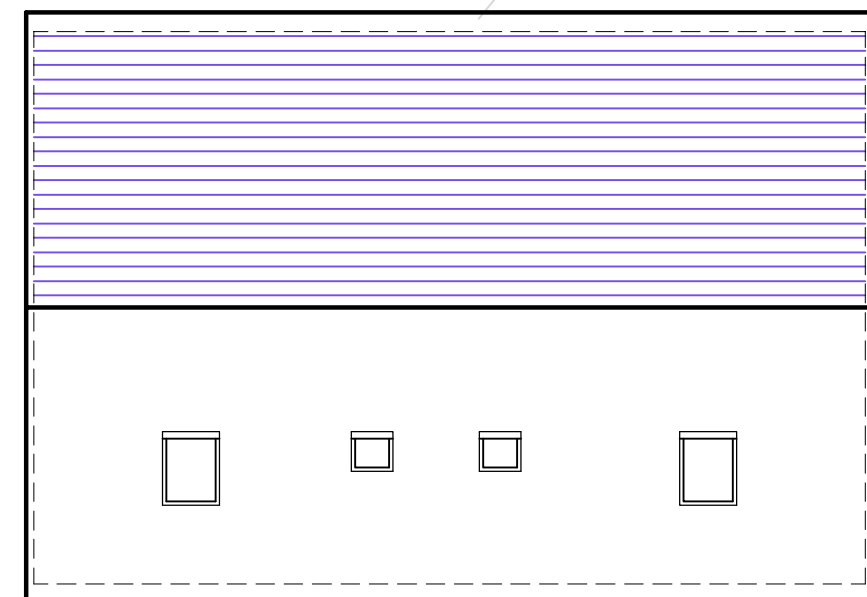
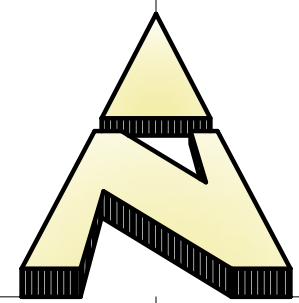
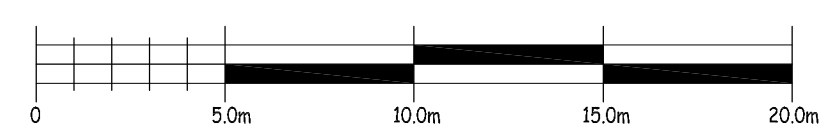

Proposed Roof Plan 1:200

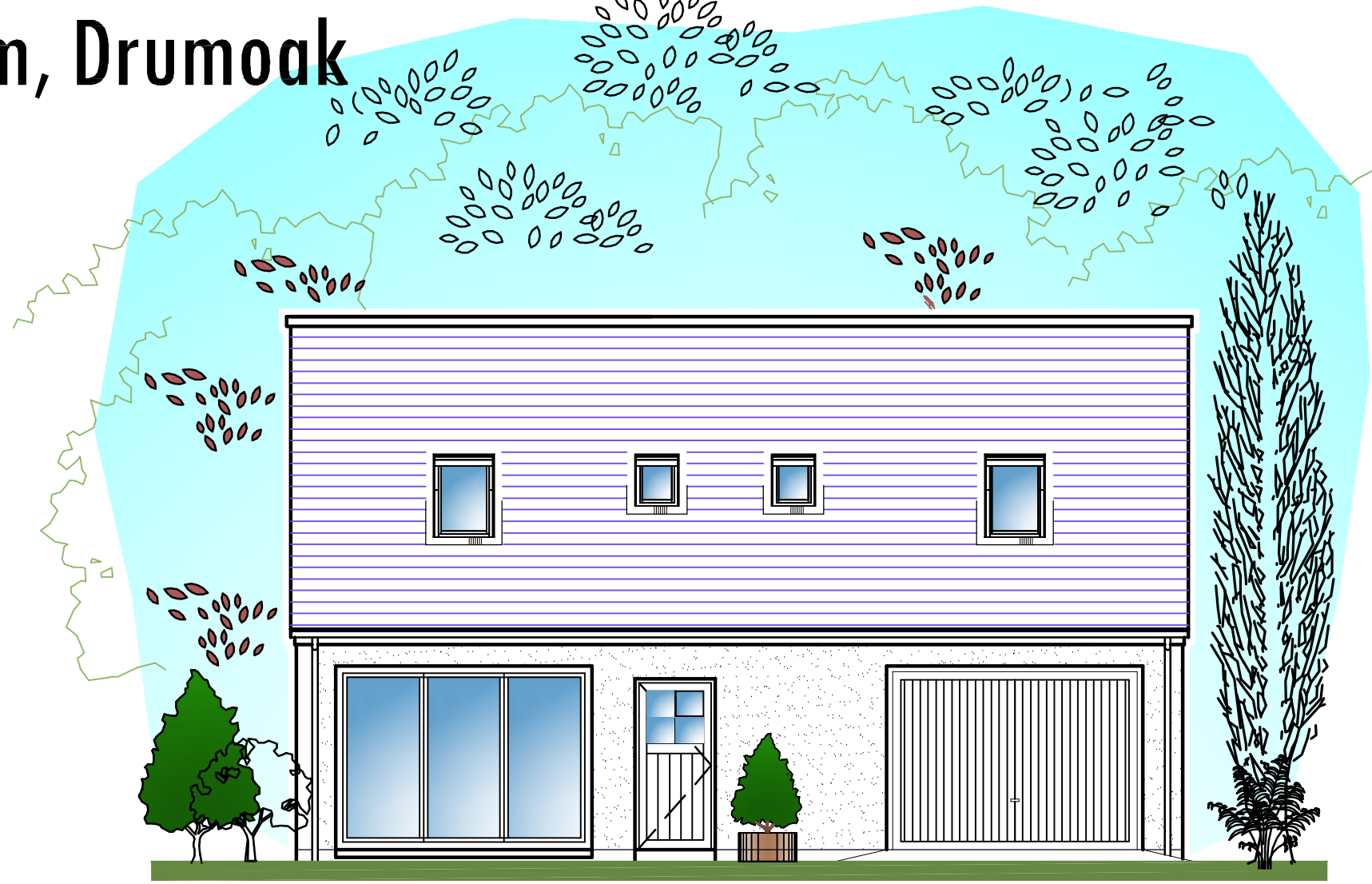

Proposed North Elevation :- Scale 1:75

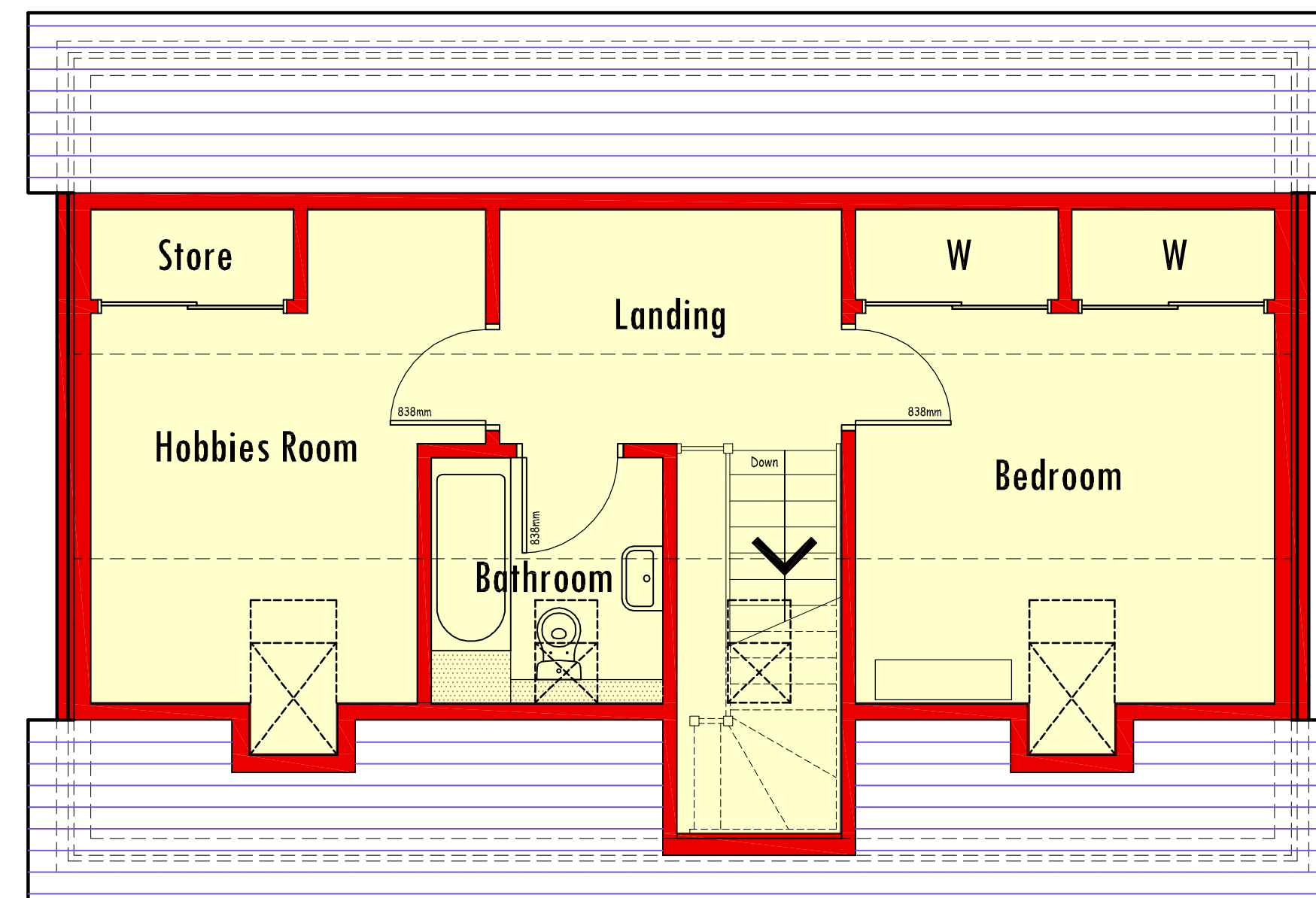
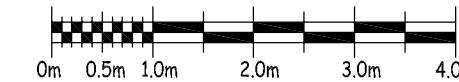

Proposed First Floor Layout :- Scale 1:50

41m²

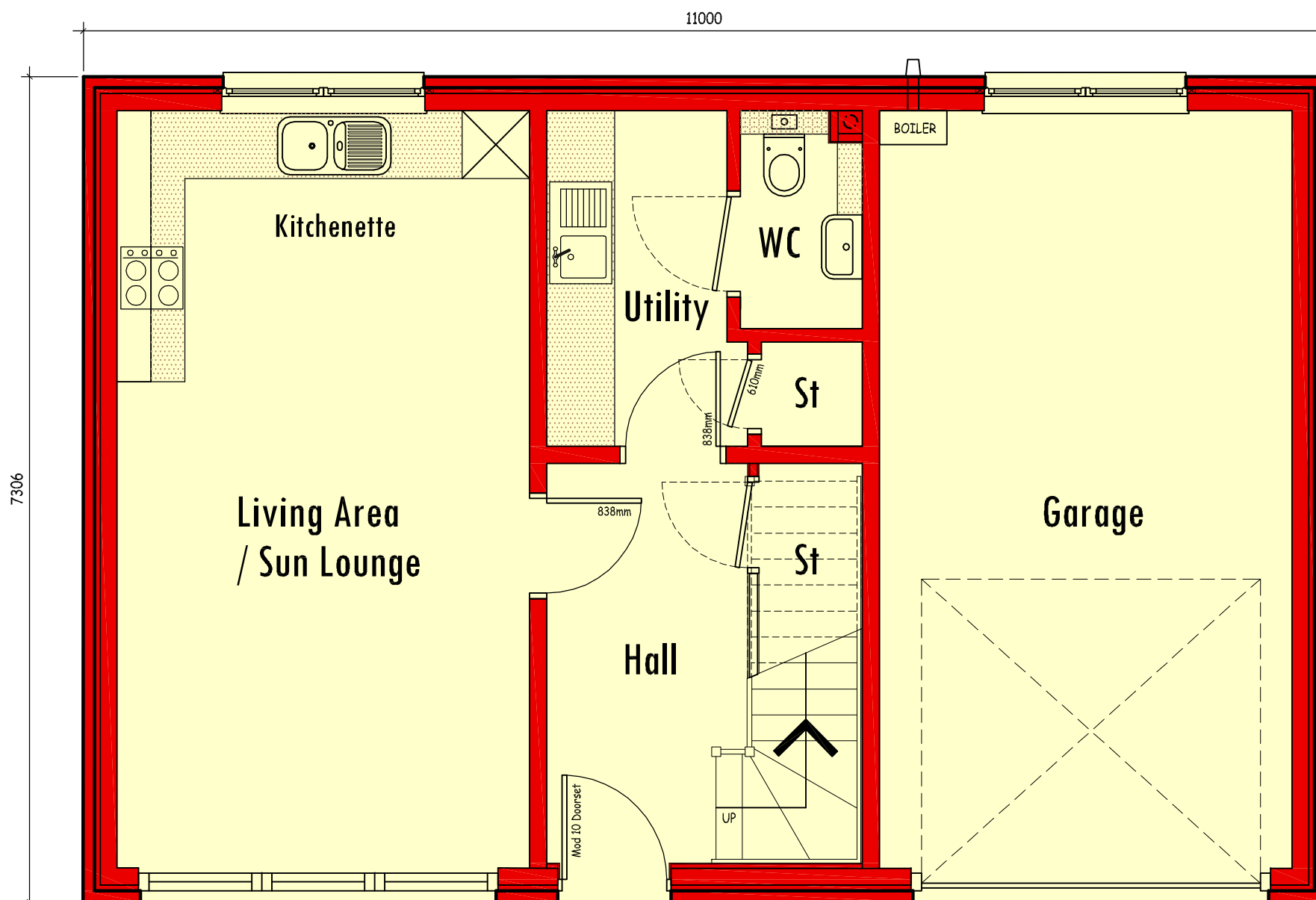

Proposed Ground Floor Layout :- Scale 1:50

69m²

Finishes:-

- Roof: Marley flat profile concrete tiles colour Grey
- Walls: Light Grey Render
- Windows: Brown uPVC to match existing house
- Doors: Brown uPVC to match existing house
- Rainwater Goods: Black uPVC
- Garage: Metal up & over door colour Brown

Amendments	Date
A First Issue	April 21
B Planning Application	May 21
C Planning Comments	May 21

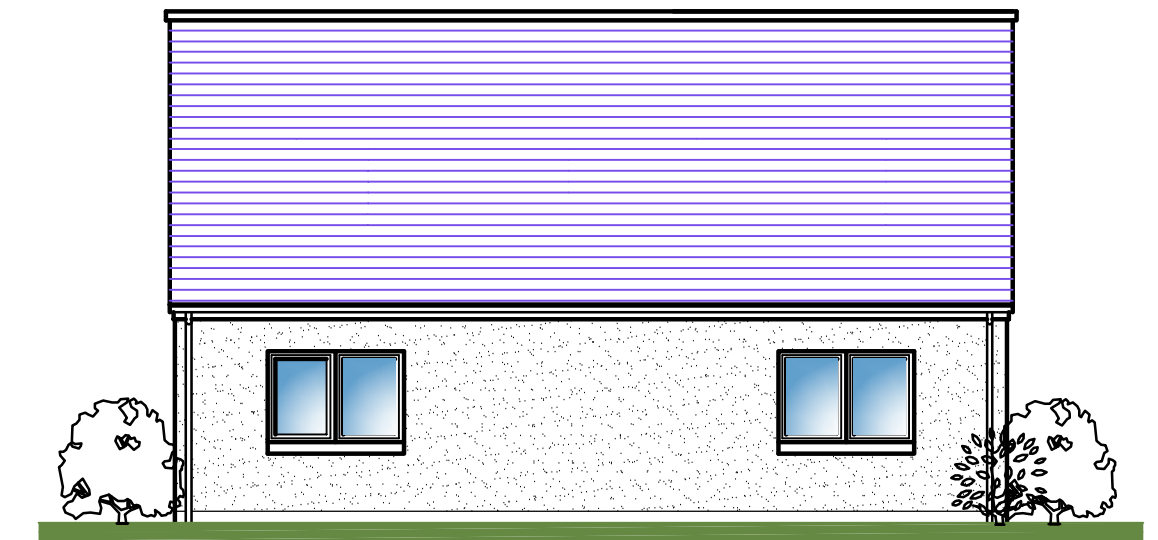

Proposed South Elevation :- Scale 1:100

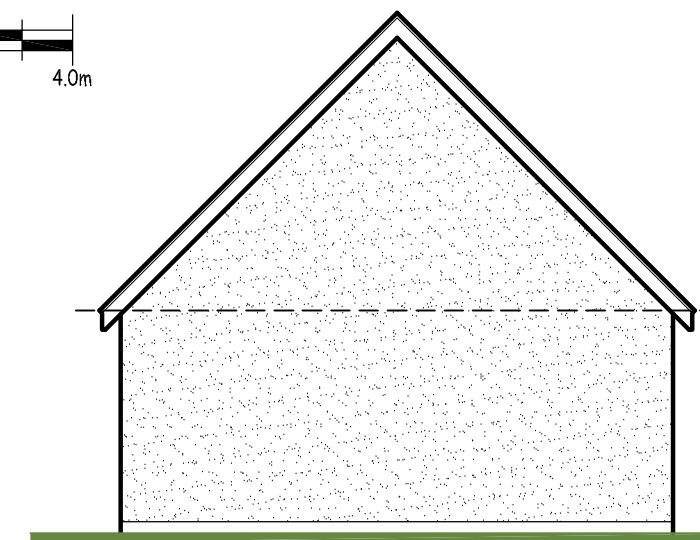

Proposed East Elevation

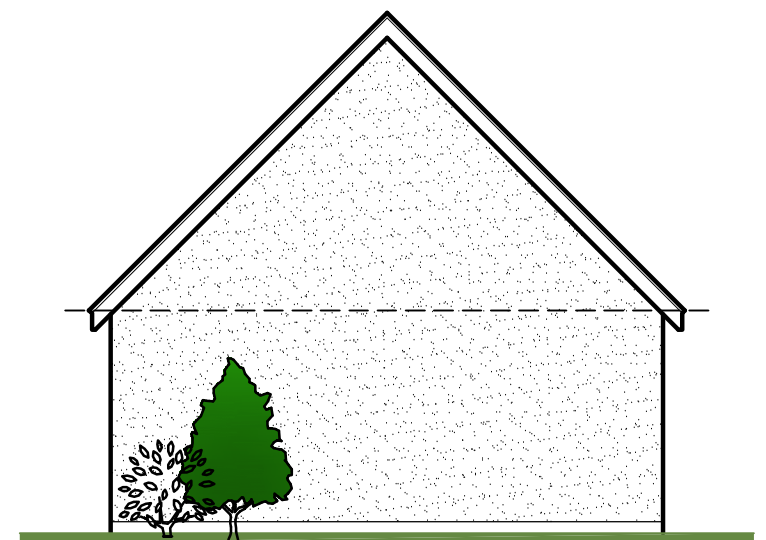

Proposed West Elevation

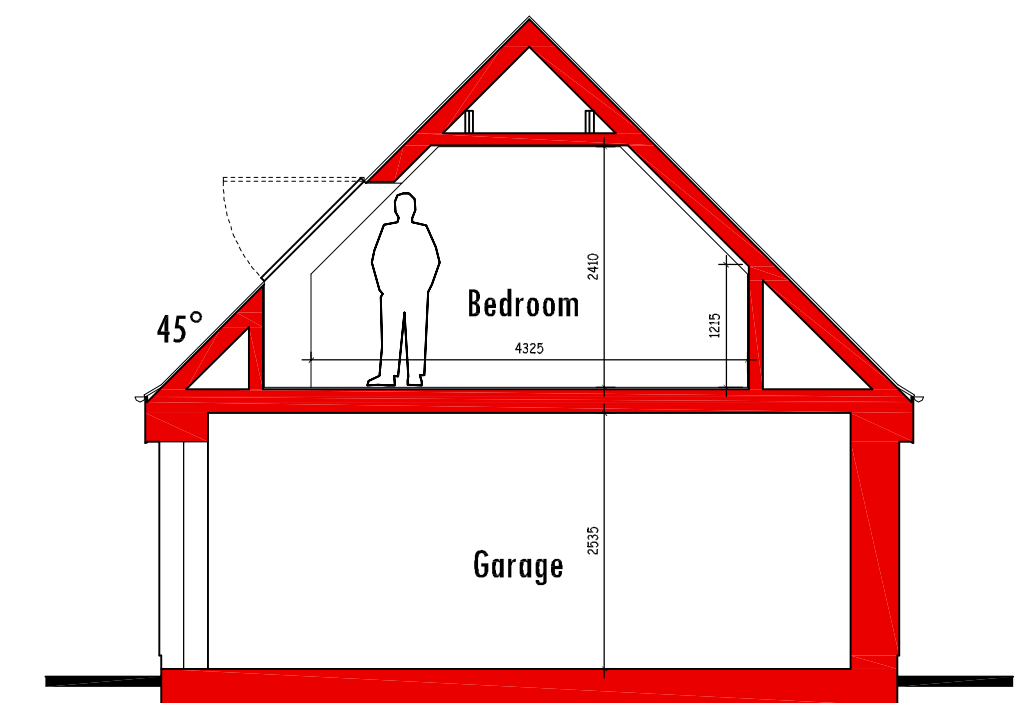
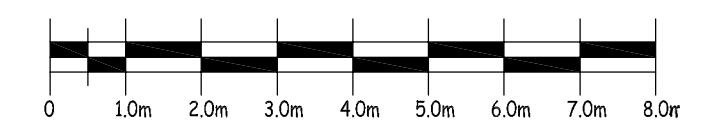

Proposed General Section :- Scale 1:75

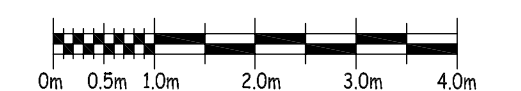

kenmathieson
ARCHITECTURAL DESIGN
& DEVELOPMENT CONSULTANT
LTD.
MANSARD HOUSE
15 OLDMELDRUM ROAD
BUCKSBURN
ABERDEEN
AB21 9AD
TEL: 01224 710357
FAX: 01224 710358
E-MAIL: info@kenmathieson.com

DOMESTIC, COMMERCIAL & INDUSTRIAL

Client: Arthur & Fiona Allanach

Project: Proposed Garage & Accommodation
Lotharing, Mains of Drum
Drumoak, Aberdeenshire,

Title: Proposed Floor Plans, Elevation
Section & Site Plan

Scale: As Shown Date: April 21 Drawn by: CG

Job No: 2549 Drawn by: PLO1 Issue: C