

Proposed Ground Floor Plan

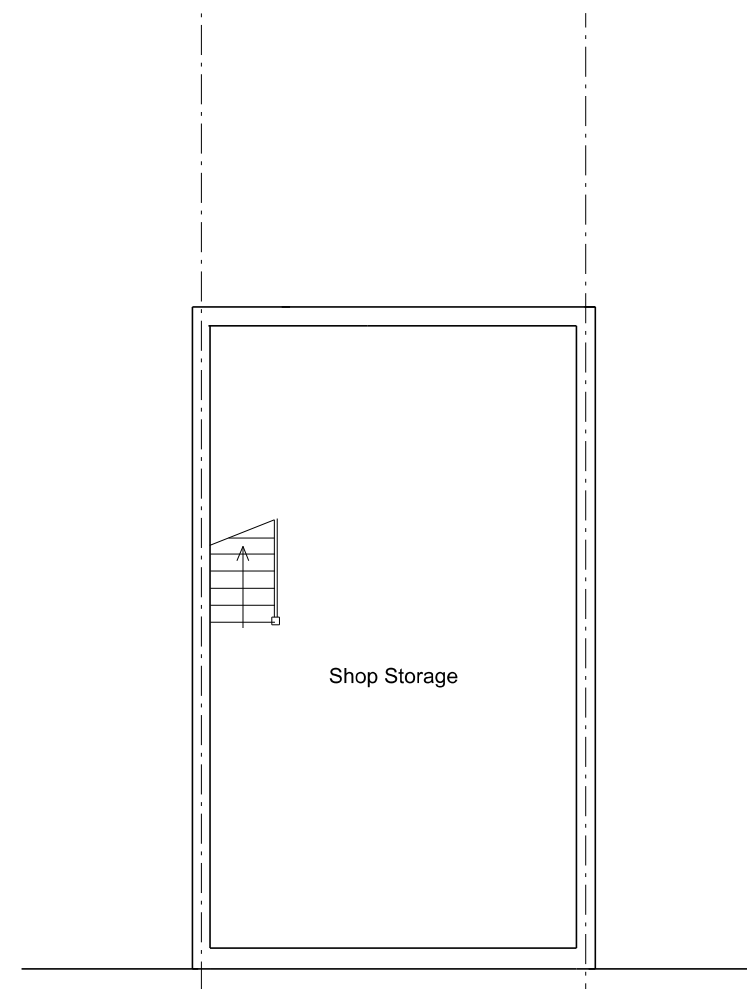

Proposed Basement Floor Plan

Revision

Project Title  
398 Romford Road  
E7 8DF

Drawing Title

Proposed Ground and Basement

Client  
Mahesh Patel

Scale

1:100@A3

Date

June 2021

Drg. No.

0557\_00\_002

Notes

All dimensions must be checked and NEO Architects are to be informed of any discrepancies prior to construction. This drawing and any of the details therein remain the copyright of NEO Architects.

NEO Architects  
105a Park Road  
New Barnet  
EN4 9QR

Phone +44 (0) 20 33040480  
Mobile 07802 237666

michael@neoarchitects.co.uk