

Existing Ground Floor Plan

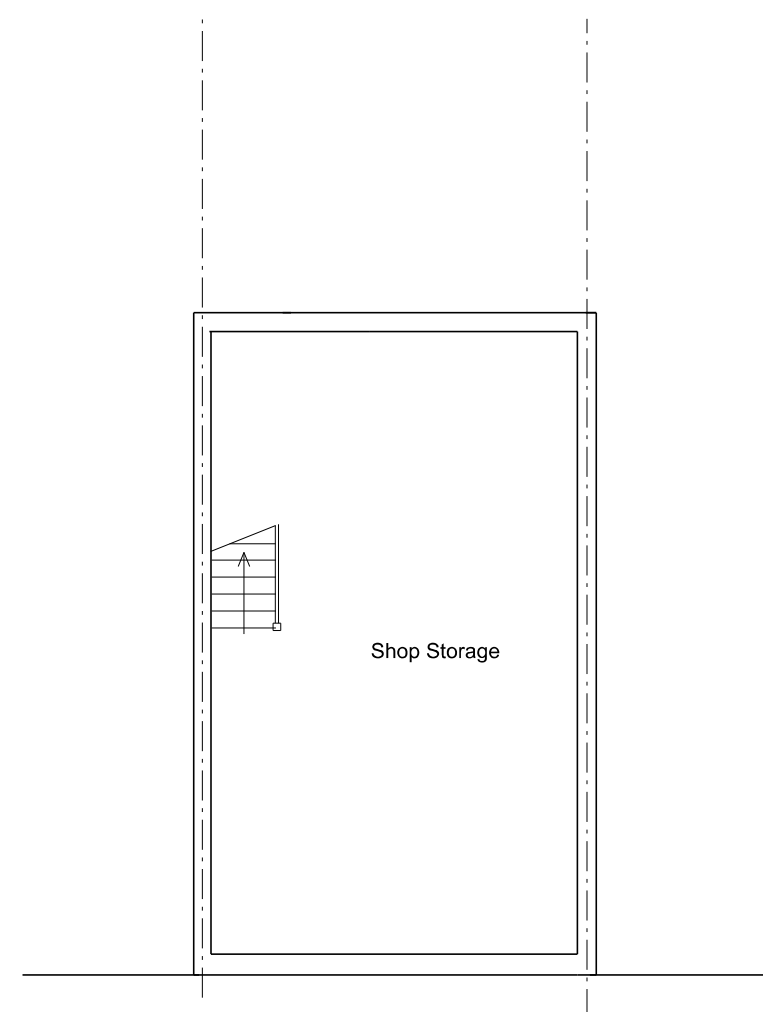

Existing Basement Floor Plan

Revision

Project Title
398 Romford Road
E7 8DF

Drawing Title

Existing Ground and Basement

Client
Mahesh Patel

Scale
1:100@A3

Date
June 2021

Drg. No.
0557_98_100

Notes

All dimensions must be checked and NEO Architects are to be informed of any discrepancies prior to construction. This drawing and any of the details therein remain the copyright of NEO Architects.

NEO Architects
105a Park Road
New Barnet
EN4 9QR

Phone +44 (0) 20 33040480
Mobile 07802 237666

michael@neoarchitects.co.uk