

Proposed GF 1:50

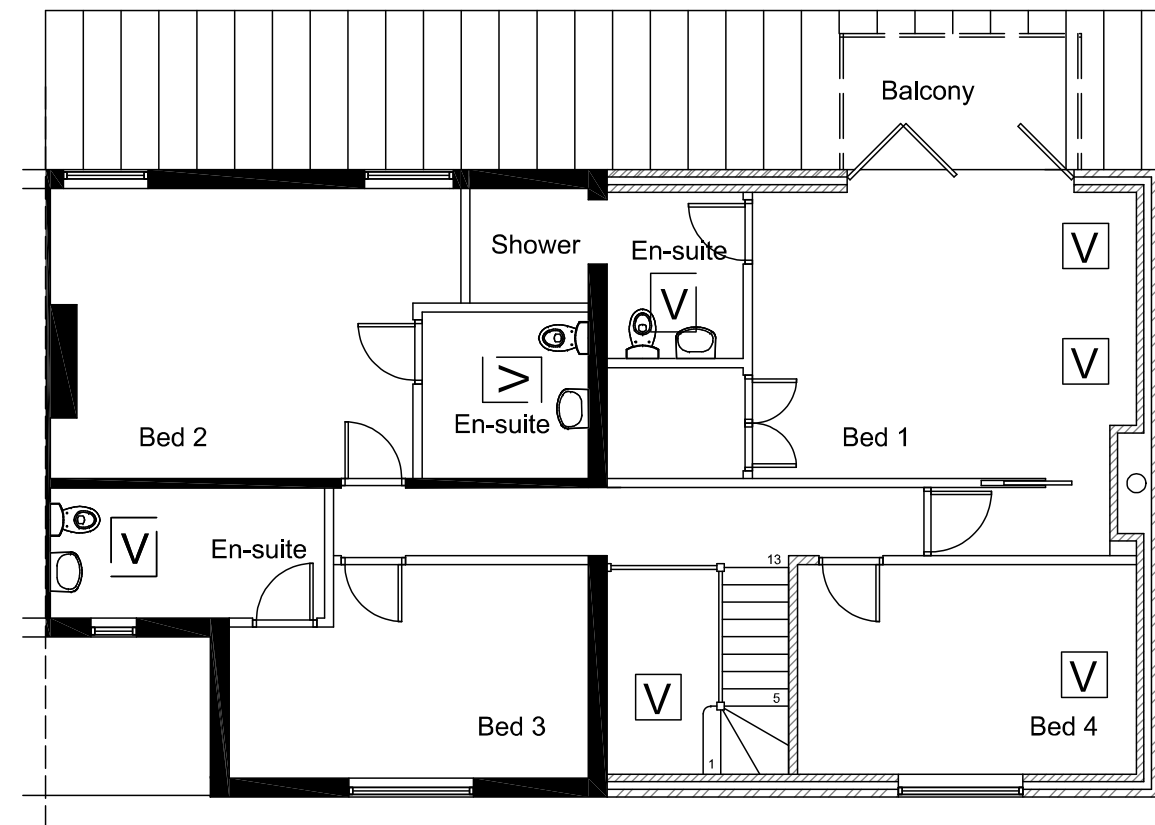

Proposed FF 1:50

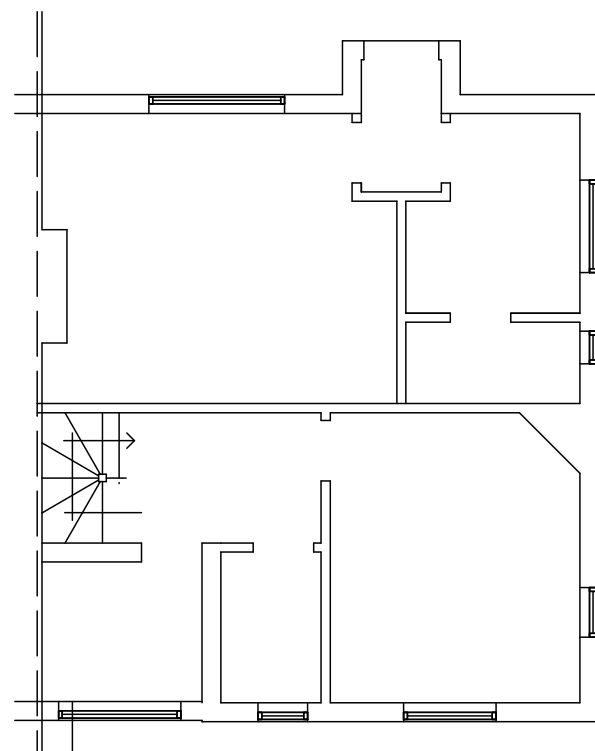

Existing ground floor

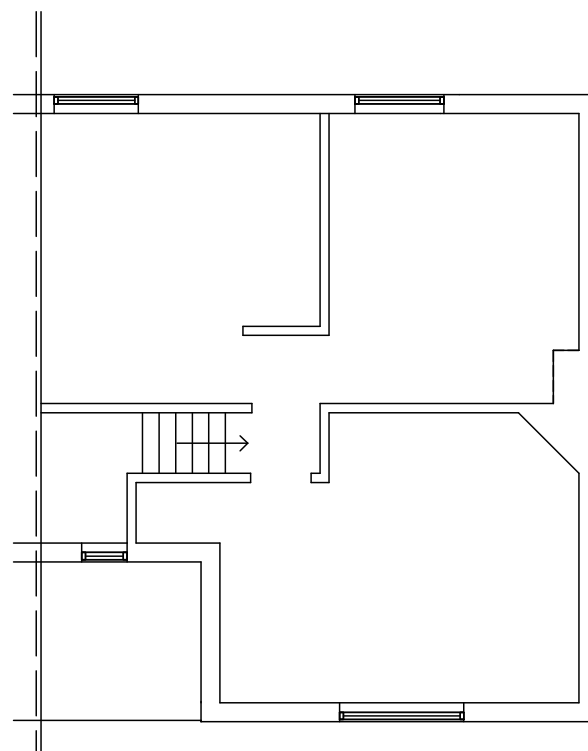

Existing first floor

Proposed two storey side and
single storey rear extensions
and internal alterations at
3 Main Street
Goadby Marwood
Melton Mowbray
LE14 0QY
Mr P Parry

Proposed and existing floor plans

Drawing No PP/3 Main St/ 2
Scale 1:100 at A3
April 2021 - JB

B Hedges Ltd
Architecture and Surveying
0116 2598574 brmmll@aol.com