

Revision	Date	Alteration
A	10/12/2020	Preliminary for client comment.
B	02/02/2021	Revision to design following initial client meeting - amendment to stairs / side extension etc.
C	27/05/2021	Revision including raising side extension glazing to ridge height, amendment to WC door, removal of bike shed.
D	27/05/2021	PLANNING REVISION

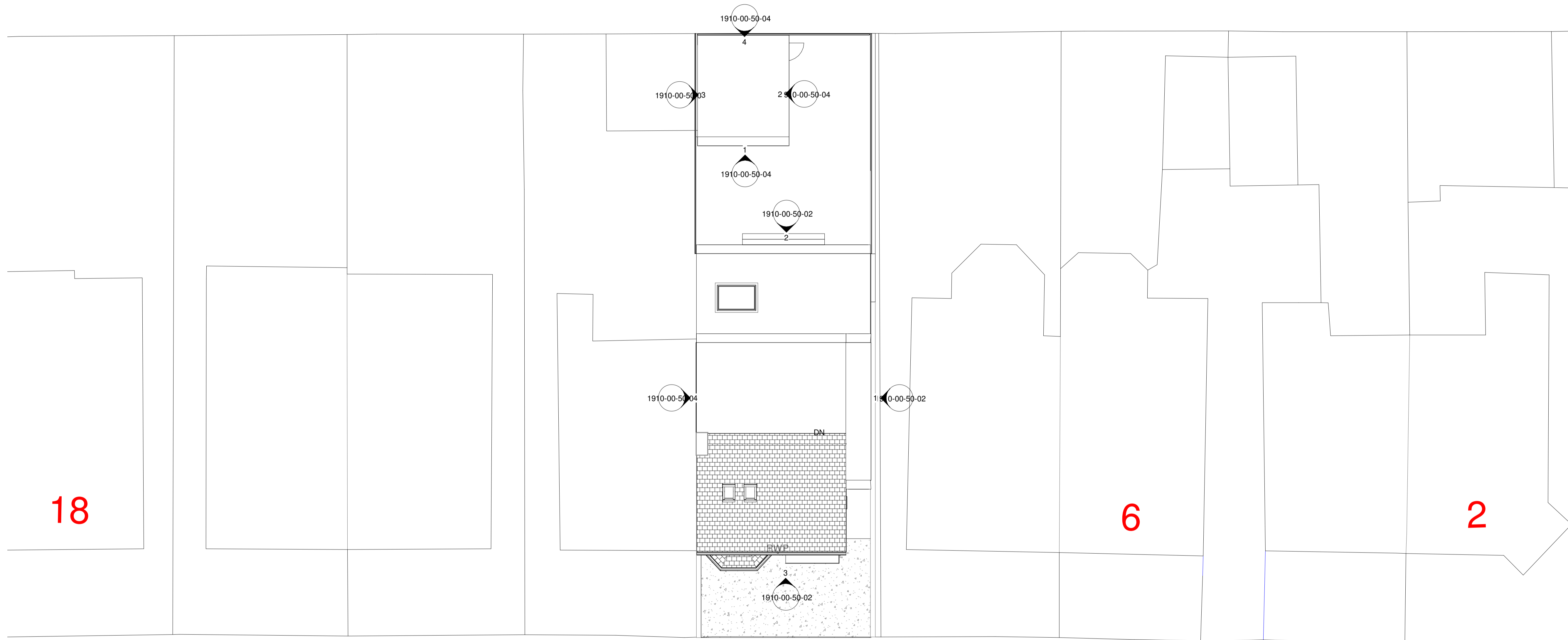
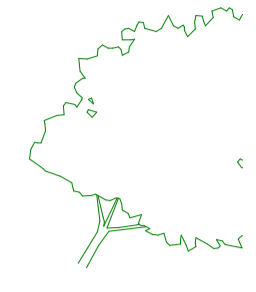

PLANNING ISSUE
STATUS

R Richard Riddick Architecture
RRIBA © Richard Riddick Architecture Ltd

Address: MALING EXCHANGE
 Houlls Yard
 Newcastle-upon-Tyne
 NE6 2HL

Tel: 0191 209 6020
Email: info@muddick.co.uk
Web: www.muddick.co.uk

Scales	1 : 100	@A1	Date	27/05/2021
Drawing Number	1910-00-50-03	Revision	D	
Drawing Title	Proposed Site Plan			
Project	Alterations and Extension			
Address	10 Percy Gardens, Whitley Bay, NE25 8RF			
Client	Shaun Wheatley			
Do not scale drawings. Use only written dimensions.				

Site Plan - Proposed

1 : 100