

Revision	Date	Alteration
A	10/12/2020	Preliminary for client comment.
B	02/02/2021	Revision to design following initial client meeting - amendment to stairs / side extension etc.
C	19/03/2021	Revisions following client meeting 12/03/2021 - Elevation and utility amendments
D	27/05/2021	Revision including raising side extension glazing to ridge height, amendment to WC door, removal of bike shed.
E	27/05/2021	PLANNING REVISION

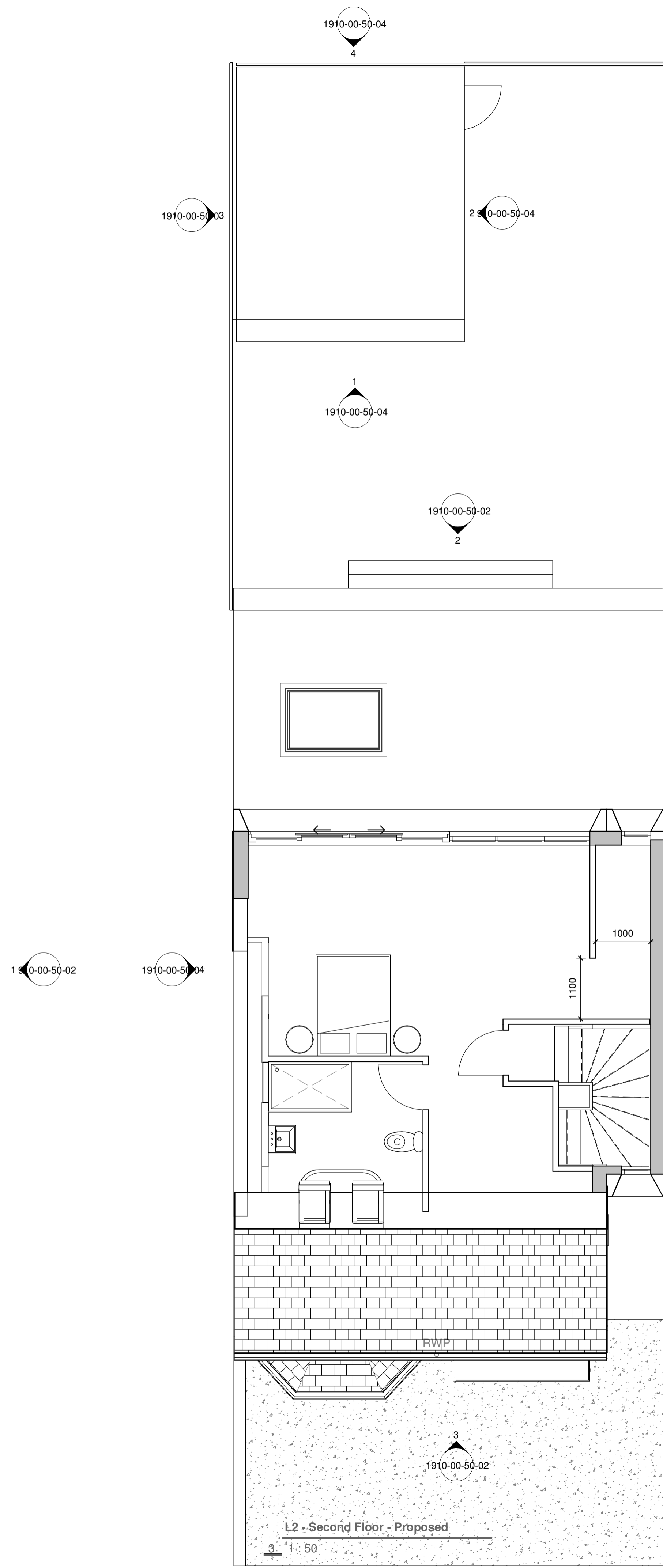
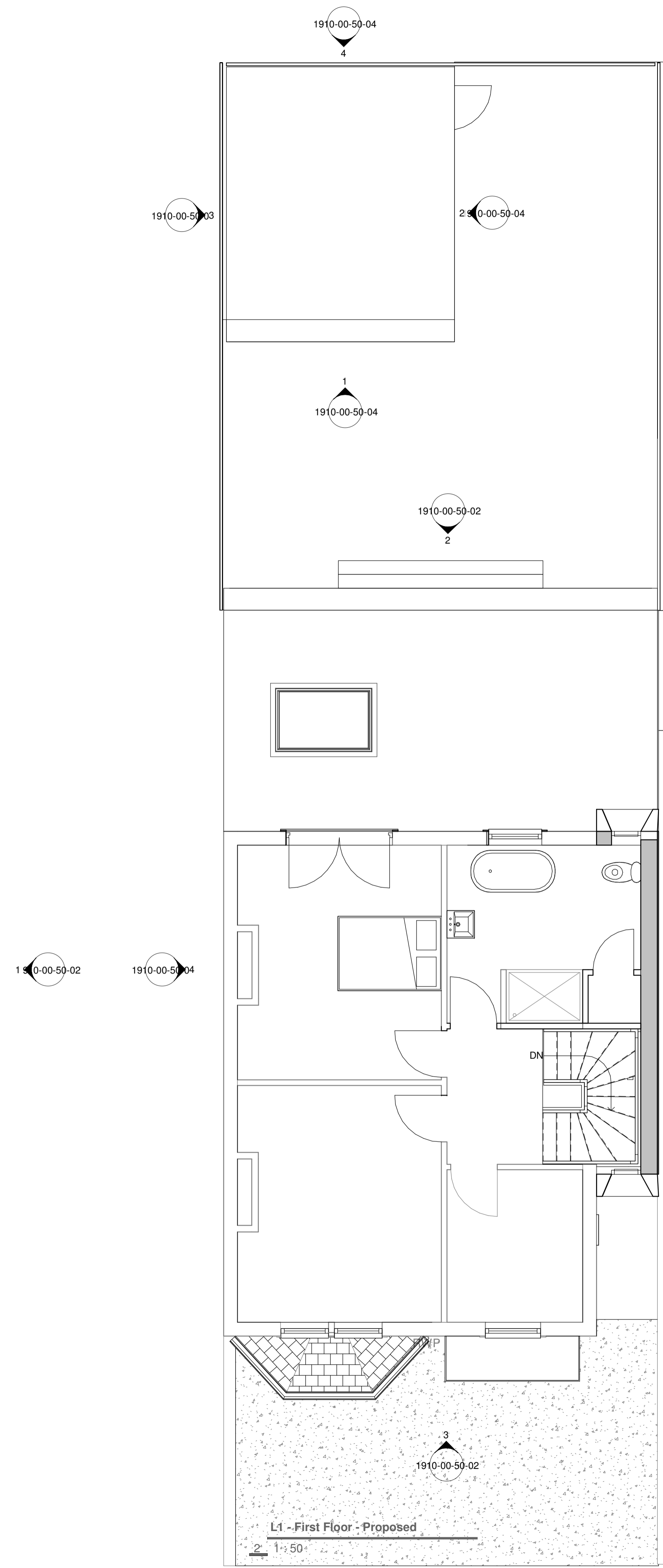
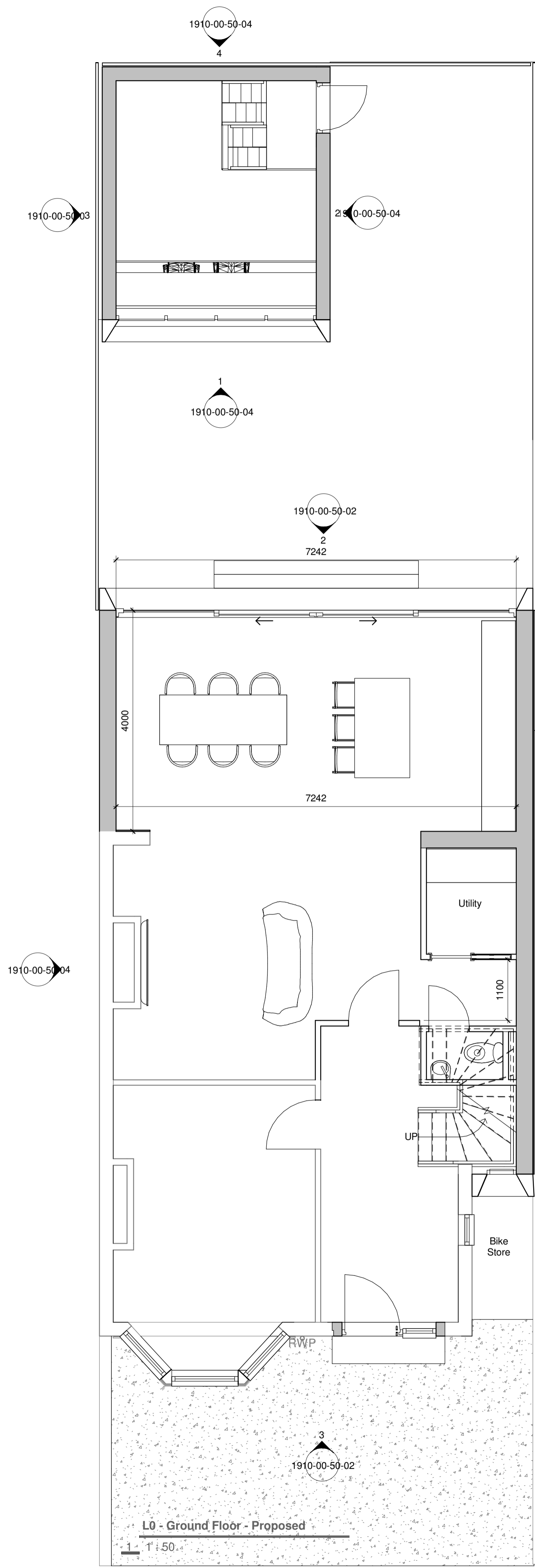

PLANNING ISSUE

STATUS

R RIBA
Richard Riddick Architecture

Address: MAJING EXCHANGE
Houlls Yard
Newcastle-upon-Tyne
NE6 2HL

Tel: 0191 209 6020
Email: info@muddick.co.uk
Web: www.muddick.co.uk

Scales 1:50 @A1		Date 27/05/2021
Drawing Number	1910-00-50-01	Revision E
Drawing Title	Proposed Floor Plans	
Project	Alterations and Extension	
Address	10 Percy Gardens, Whitley Bay, NE25 8RF	
Client	Shaun Wheatley	

Do not scale drawings. Use only written dimensions.