

L0 - Ground Floor - Existing

1 1:50

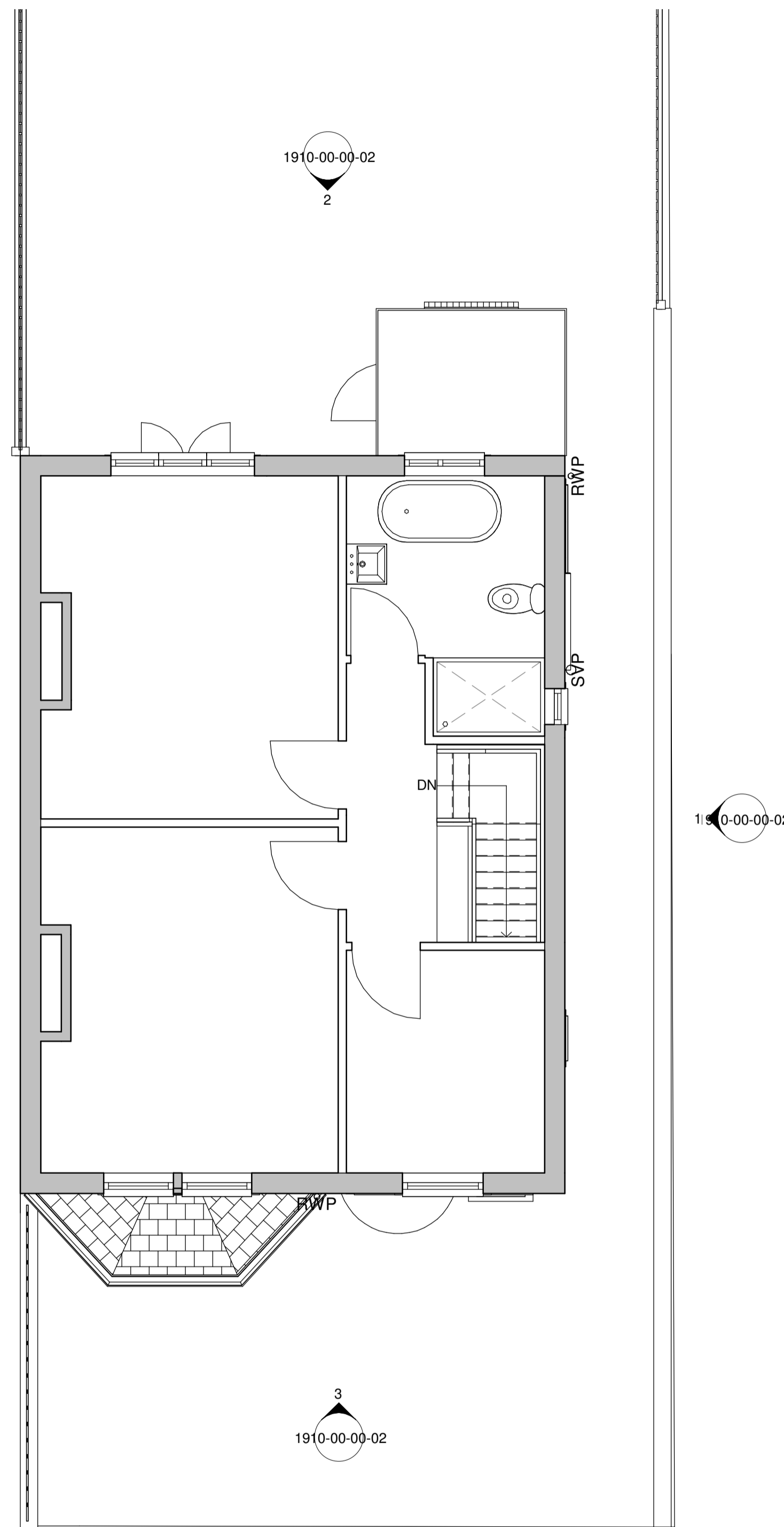

L1 - First Floor - Existing

2 1:50

PLANNING ISSUE



Address: MALING EXCHANGE  
Houlls Yard  
Newcastle-upon-Tyne  
NE6 2HL  
Tel: 0191 209 6020  
Email: info@muddick.co.uk  
Web: www.muddick.co.uk

© Richard Ruddick Architecture Ltd

Scales 1:50 @A1 Date 19/03/2021

Drawing Number	Revision
1910-00-00-01	A

Drawing Title  
Existing Floor Plans

Project  
Alterations and Extension

Address  
10 Percy Gardens, Whitley Bay, NE25 8RF

Client  
Shaun Wheatley

Do not scale drawings. Use only written dimensions.