Notes	Rev	Description	Date	By

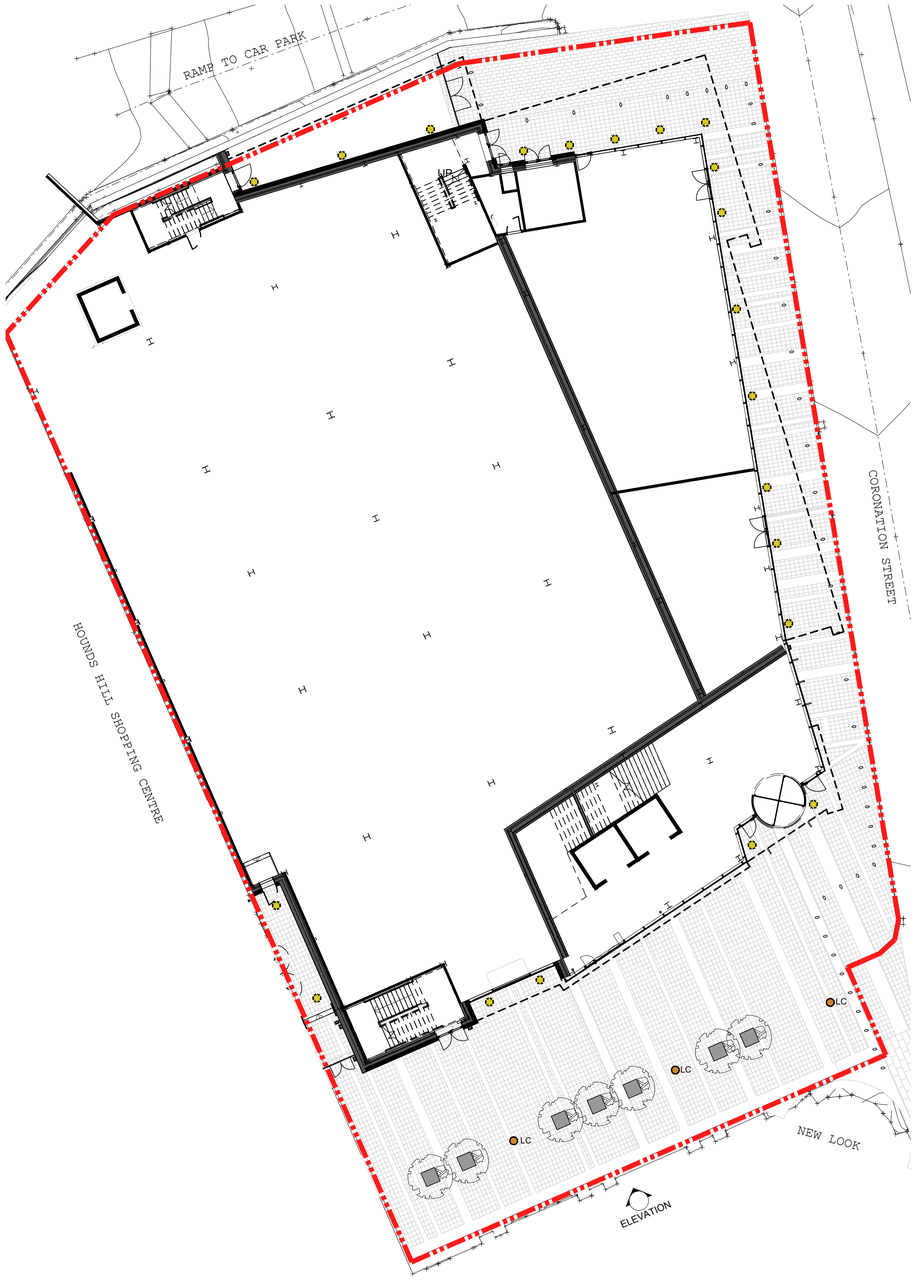

SITE PLAN 1:200

NOTES:

LC Lighting Column

DL Downlighter installed in overhang soffit

Refer Ameon drawing 6444-AME-63-X-DR-E-001 for detailed lighting design & specifications

Coronation Street street lighting still to be resolved. Main contractor can deal with temporary state during construction however final state to be resolved with council.

Indicative trees & planters shown to be agreed as part of Condition 7 (hard & soft landscaping) approval.

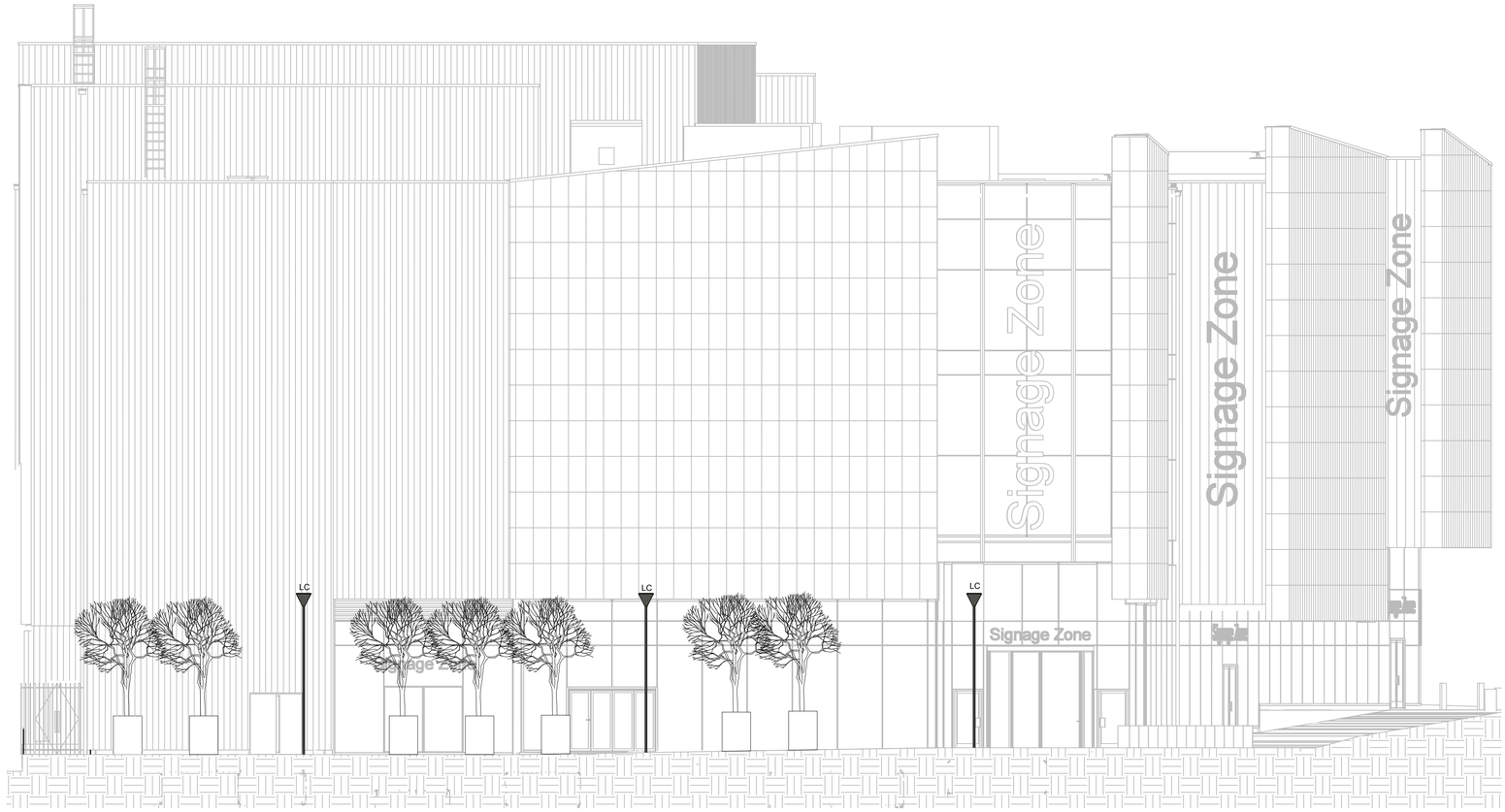

ELEVATION 1:100

This drawing is copyright. All dimensions and details are to be verified on site. Any discrepancies are to be notified to the Architect prior to work commencing. Do not scale from drawings.

Content	PROPOSED EXTERNAL LIGHTING			
Client	GRAHAM			
Project	HOUNDSHILL SHOPPING CENTRE EXTENTION			
Date	JUNE 2021	Drawing Scale	AS NOTED @ A1	
Paper size	A1	Drawn by	CP	Checked
Drawing No.	893-PL-23			Revision -

covellmatthews
ARCHITECTS
Suite 26, 4-5 Lochside Way, Edinburgh Park
Edinburgh, EH12 9DT
edinburgh@covellmatthews.co.uk
www.covellmatthews.co.uk t:0131 226 3366

PLANNING