



STONE WALL  
APPROX 1m HIGH

AREA OF LOWERED  
KERB - EXISTING

EXISTING STREET IMAGE



EXISTING PLAN  
scale 1:200

Reproduced by permission of Ordnance Survey on behalf of HMSO.  
© Crown Copyright and database rights 100023404, 2021.

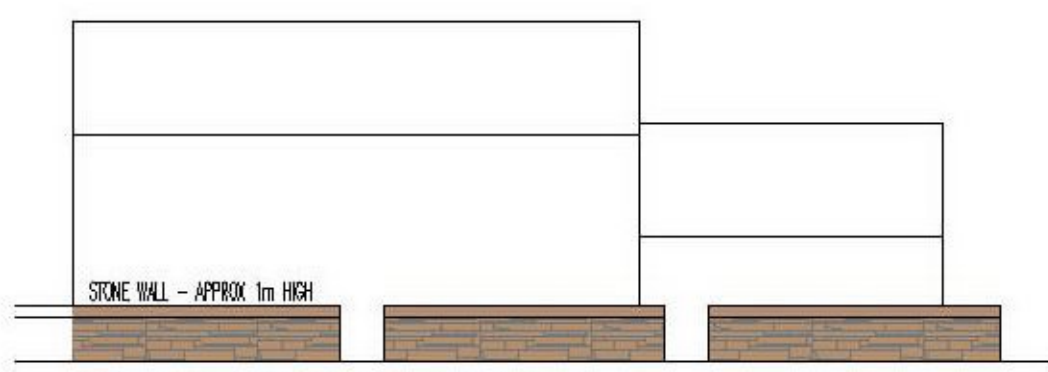

EXISTING STREET ELEVATION  
scale 1:200

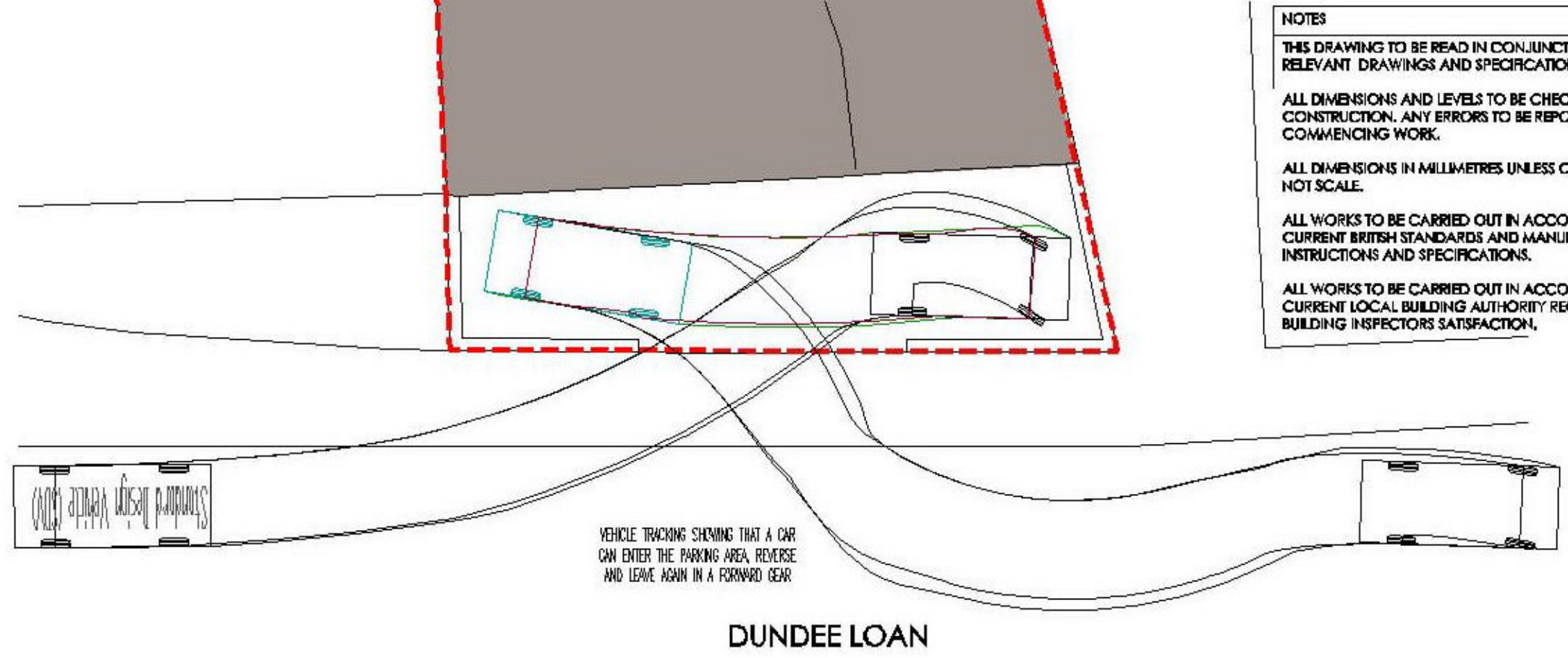

PROPOSED PLAN SHOWING VEHICLE TRACKING  
scale 1:200

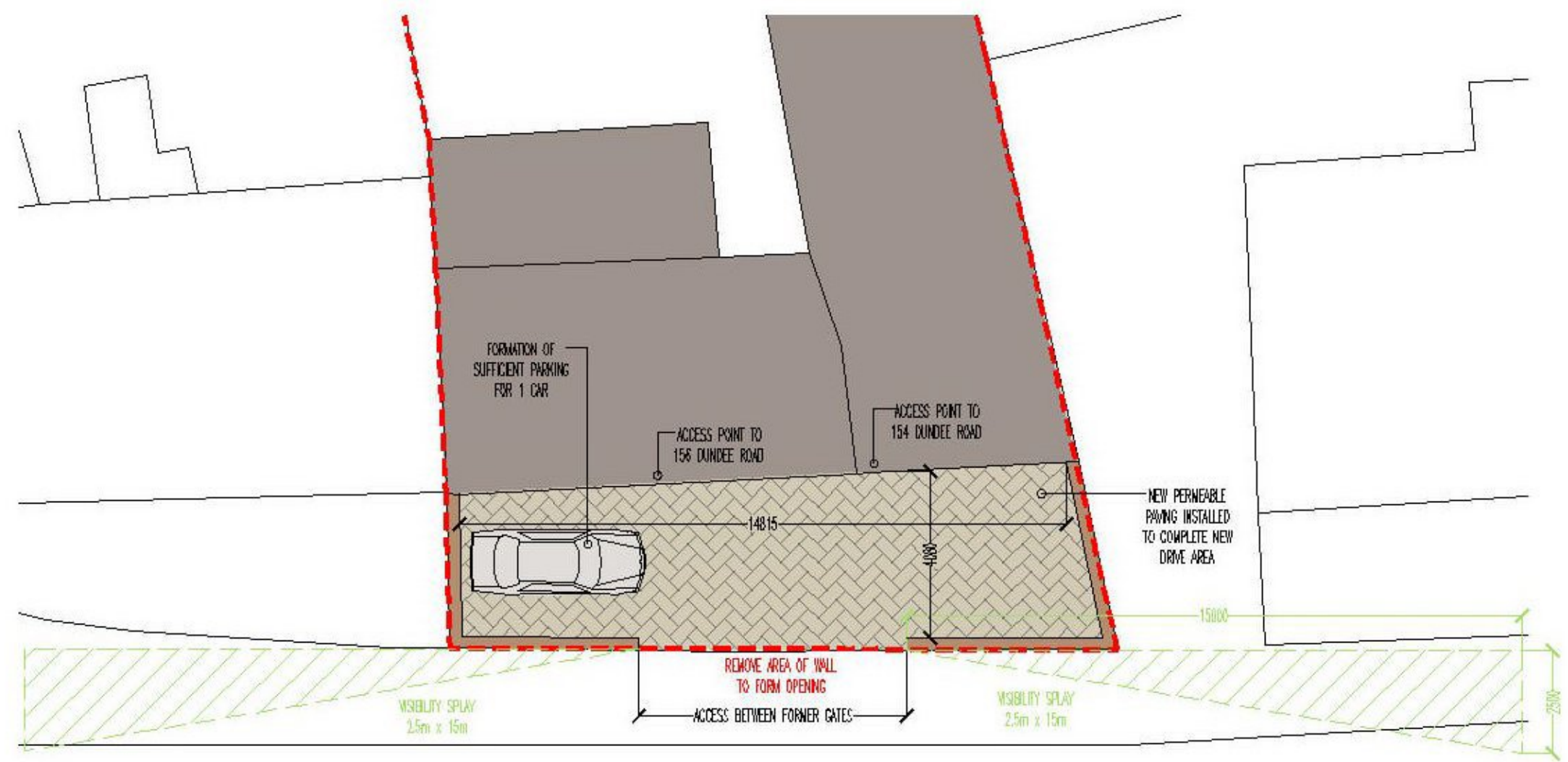

PROPOSED PLAN  
scale 1:200

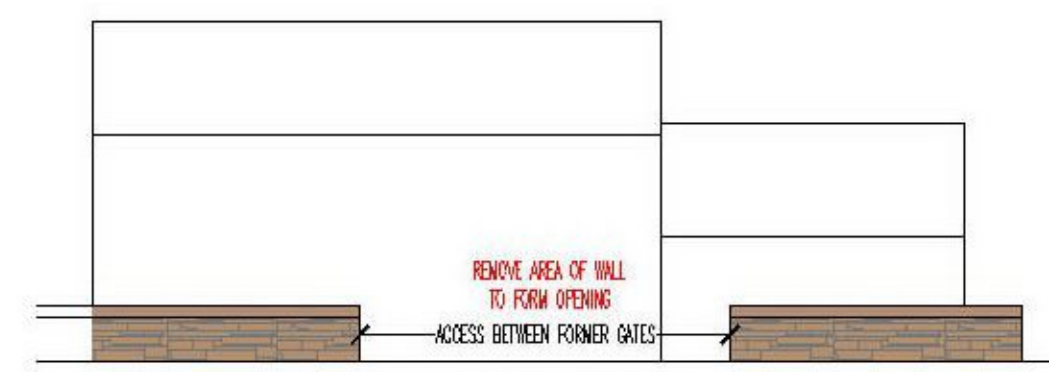

PROPOSED STREET ELEVATION  
scale 1:200

NOTES

THIS DRAWING TO BE READ IN CONJUNCTION WITH ALL OTHER RELEVANT DRAWINGS AND SPECIFICATIONS.

ALL DIMENSIONS AND LEVELS TO BE CHECKED ON SITE PRIOR TO CONSTRUCTION. ANY ERRORS TO BE REPORTED BEFORE COMMENCING WORK.

ALL DIMENSIONS IN MILLIMETRES UNLESS OTHERWISE STATED - DO NOT SCALE.

ALL WORKS TO BE CARRIED OUT IN ACCORDANCE WITH CURRENT BRITISH STANDARDS AND MANUFACTURERS INSTRUCTIONS AND SPECIFICATIONS.

ALL WORKS TO BE CARRIED OUT IN ACCORDANCE WITH THE CURRENT LOCAL BUILDING AUTHORITY REGULATIONS AND TO THE BUILDING INSPECTORS SATISFACTION.

A	09.06.2021	Street elevations added.
REV	DATE	REMARKS
DSB DESIGN CHARTERED ARCHITECTURAL TECHNOLOGISTS		
DRAWING TITLE		JOB: 0367
EXISTING AND PROPOSED PLAN, EXISTING STREET IMAGE AND PROPOSED VEHICLE TRACKING		SCALE: Noted-A3
		DR No: PL-01
PROJECT		DATE: 07.06.2021
Proposed New Shared Driveway 154 & 156 Dundee Loan Forfar, Angus		