

PROPOSED 2No. 600 $\phi$  TRANSMISSION DISHES FIXED TO HEADFRAME

PROPOSED 30m SWANN 30H LATTICE TOWER ON A 4.6X4.6X1.15m dp CONCRETE BASE

PROPOSED EE 300mm WIDE VERTICAL & OVERHEAD CABLE LADDER ON 2No 114.3 $\phi$  SUPPORT POLES

PROPOSED EE VIPER CABINET, EXTERNAL EMERSON M35 POWER & BATTERY CABINET & FURO CABINET C/W NSN FLEXI MODULES ON COMBINED TOWER BASE

PROPOSED PERMANENT GENERATOR ON CONCRETE BASE

PROPOSED 1.8m HIGH PALISADE FENCE C/W 3m WIDE DOUBLE ACCESS GATES

30.0m COLUMN HEIGHT A.G.L.  
 $\phi$  OF ANTENNAS 29.0m A.G.L.  
 $\phi$  OF ANTENNAS 28.7m A.G.L.  
 $\phi$  OF DISHES 26.5m A.G.L.  
 TREE HEIGHT APPROX 25m A.G.L.  
 GROUND LEVEL 0.0m A.G.L.

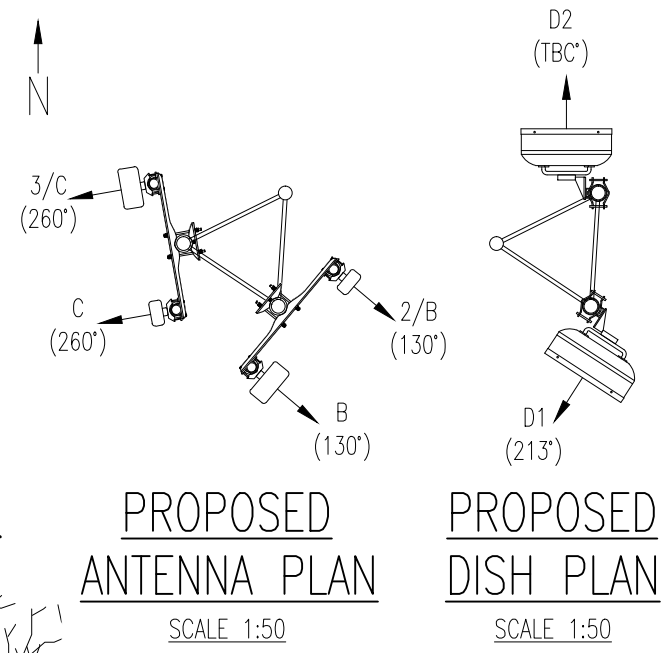

NOTE:  
BOXED TEXT INDICATES PROPOSED WORKS

NOTE:  
PROPOSED TOWER TYPE, HEIGHT & CONCRETE BASE SIZE SUBJECT TO TRIAL DIG AND GROUND INVESTIGATION

NOTE:  
SITE TO BE STRIPPED & BATTERED TO FORM LEVEL AREA FOR NEW COMPOUND

A	ISSUED FOR APPROVAL	04.04.18	JSD	JC
No.	Revision	Date	By	ckd

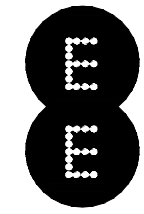

Hatfield Business Park  
 Hatfield  
 Hertfordshire

AL10 9BW

Tel: 01707 315000  
 Fax: 01707 319001

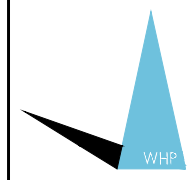

**WHP Telecoms LTD**  
 St. James Business Centre,  
 Wilderspool Causeway, Warrington,  
 WA4 6PS

Tel: 01925 424100 Fax: 01925 424101  
 e-mail: info@whptelecoms.com

Site Name & Address:  
**GAINFORD GREAT WOOD, GAINFORD,  
 DARLINGTON, COUNTY DURHAM,  
 DL2 3AA**

Title:  
**PROPOSED TELECOMMUNICATIONS  
 ESN5014  
 NORTH WEST ELEVATION**

Purpose of Issue:  
**PLANNING**

Drawing No:  
**ESN5014/75253 - 04**

Cell No: **75253** Site No: **ESN5014**

Issue: A	Scale: AS STATED	Ch'd: JC	Date: 04.04.18
	Dwn: JSD	Date: 04.04.18	App: JC Date: 04.04.18