

EXISTING GROUND FLOOR PLAN

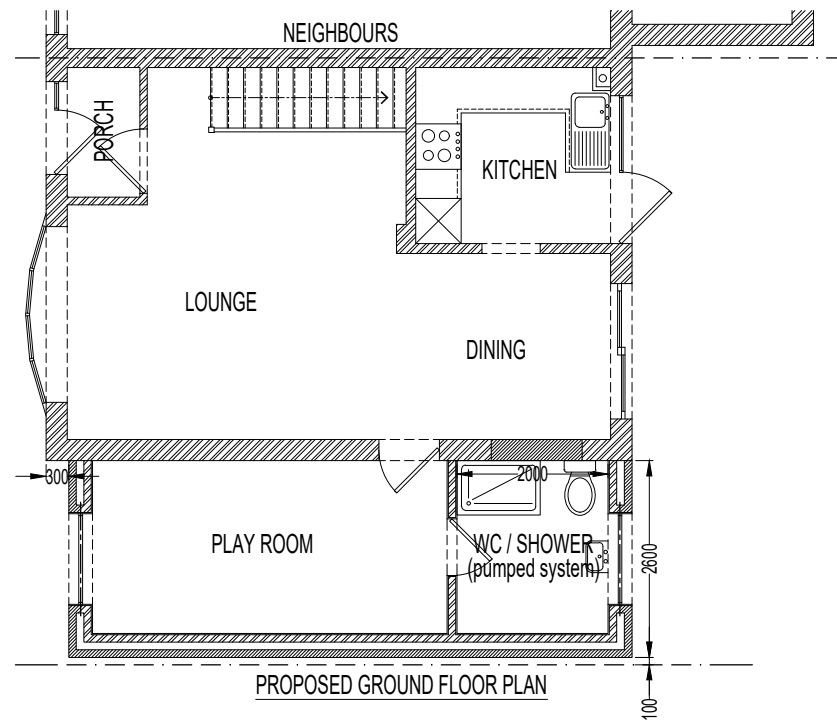

PROPOSED GROUND FLOOR PLAN

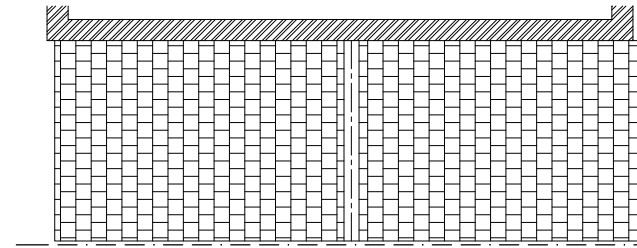

PROPOSED EXTENSION ROOF PLAN

GENERAL NOTES

THIS DRAWING IS THE COPYRIGHT OF WSD DRAUGHTING AND CANNOT BE PRINTED OR REPRODUCED WITHOUT PRIOR PERMISSION. THIS DRAWING HAS BEEN BASED ON SITE SURVEY INFORMATION. ALL DIMENSIONS ARE IN MILLIMETRES UNLESS STATED OTHERWISE

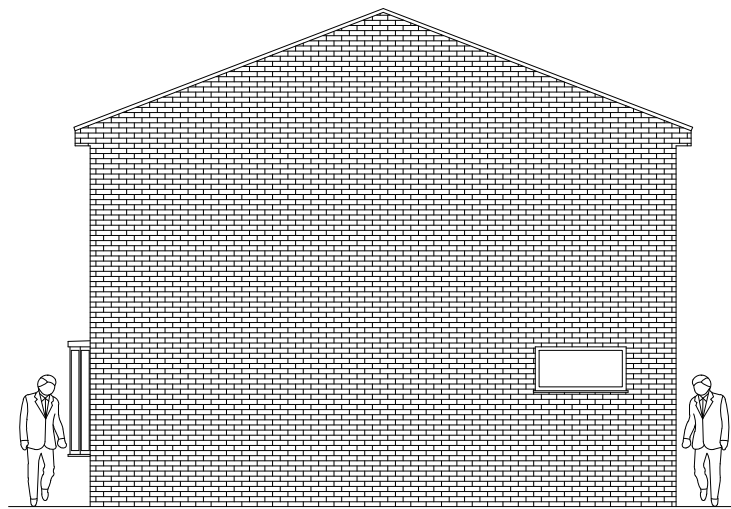
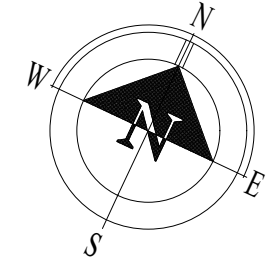

EXISTING FLANK ELEVATION

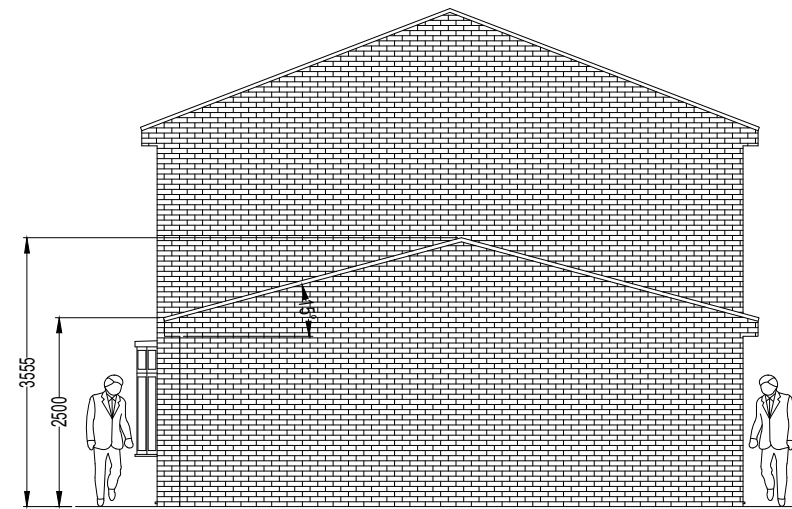

PROPOSED FLANK ELEVATION



EXISTING REAR ELEVATION



EXISTING FRONT ELEVATION



PROPOSED FRONT ELEVATION



PROPOSED REAR ELEVATION



Wayne	ISSUED TO PLANNING FOR APPROVAL	22.05.2021	
REV	BY	DESCRIPTION	DATE
			CHKD.

Client Grant Rowe



145 WHITMORE AVENUE, STIFFORD CLAYS, GRAYS, ESSEX. RM16 2HU. Tel:- Office 01375 397181 Mobile 07702 407653 website:- wsd-draughting.co.uk email:- wayne@wsd-draughting.co.uk

Contract 53 Arun, East Tilbury, RM18 8SX
Description EXISTING AND PROPOSED PLANS AND ELEVATIONS FOR SINGLE STOREY SIDE EXTENSION

DRAWN BY Wayne Stear	SCALE 1:100 @ A3	DATE May 2021
----------------------	------------------	---------------

<input type="checkbox"/> 1. ISSUED FOR RECORD PURPOSES	<input type="checkbox"/> 4. ISSUED FOR APPROVAL
<input type="checkbox"/> 2. CONSTRUCTION/MANUFACTURE ISSUE	<input type="checkbox"/> 5. FOR CO-ORDINATION
<input type="checkbox"/> 3. ISSUED FOR RE-APPROVAL	<input type="checkbox"/> 6. FOR INFORMATION ONLY
CHECKED AND AUTHORISED FOR ISSUE AS INDICATED ABOVE DATE	