

Proposed Ground Floor Plan 1:50

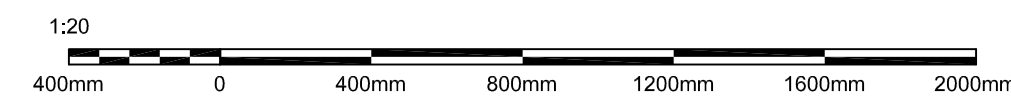

Proposed Rear Elevation 1:50

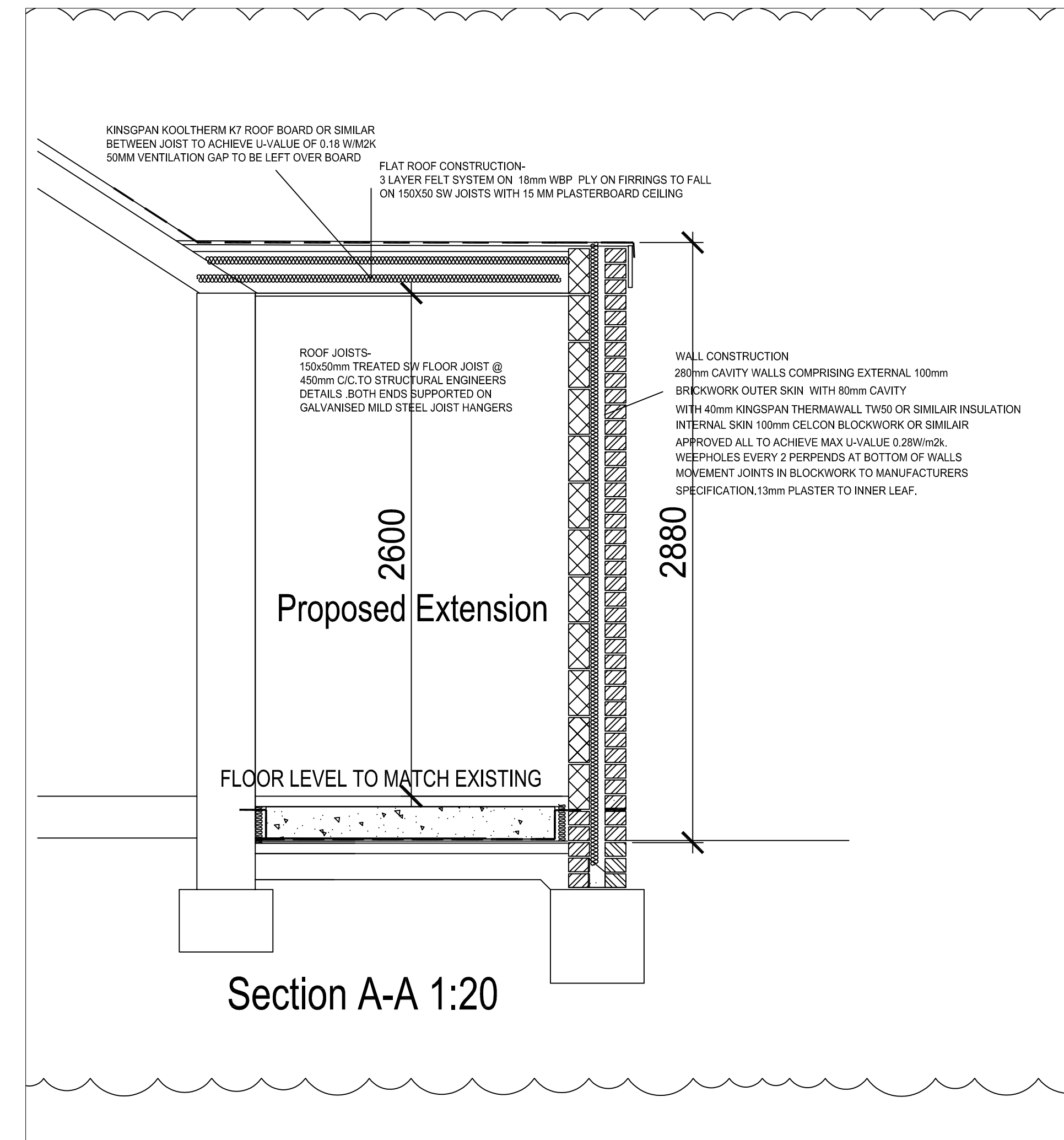
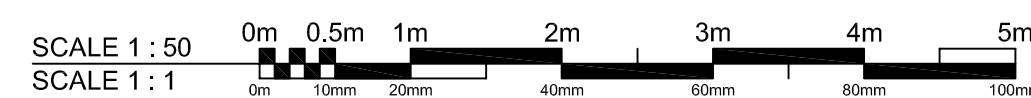

A03	08.06.21	MINOR UPDATES		
A02	12.05.21	FINAL ISSUE		
A01	03.05.21	INITIAL APPLICATION		
rev.	date	revision	by	checked

Client

Project  
5 BRYONY ROAD  
Guildford, Surrey GU1 1YQ

Drawing Title  
Proposed Single Storey Rear Extension

Comp. File No.

Drawn by Checked by

Scale Date  
1:50, @ A1 05.05.21

Project No. Drawing No. Revision

PSBR10[ ] A03

PLANNING