

**Proposed Front Elevation**

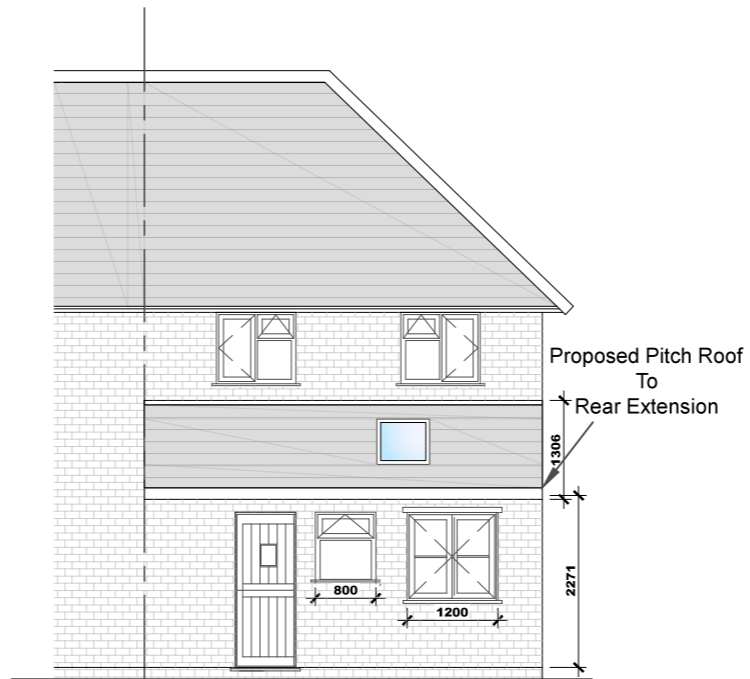

**Proposed Rear Elevation**

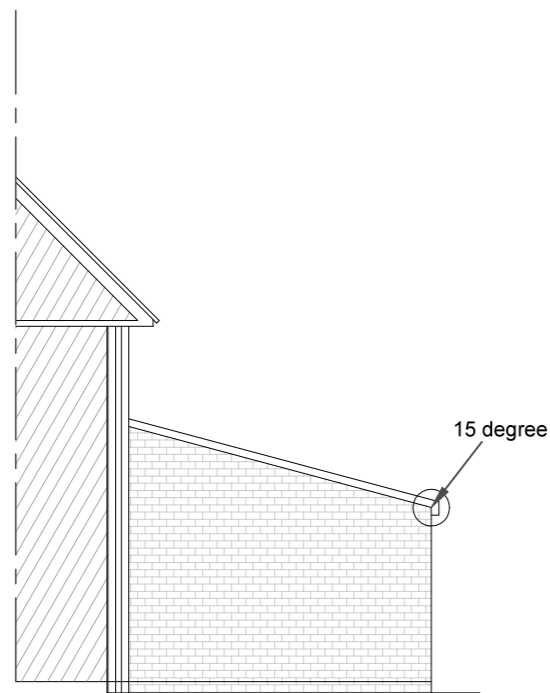

**Proposed Side (Right) Elevation**



**Proposed Side (Left) Elevation**

**O A Falusi Ltd.**  
 Architectural Consultants  
 07782645280  
 www.olajidefalusi.com  
 info@olajidefalusi.com

Client:  
**Mrs Rafah Razook**

---

Project:  
**1 Downing Avenue,  
 Guildford,  
 Surrey  
 GU2 7SY.**

---

Title:  
**Proposed 4 Metre Single Storey Rear  
 Extension.**

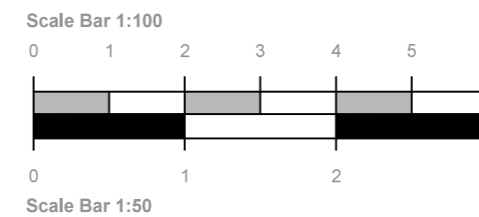

**Proposed Front Rear And Sides  
 Elevations**

---

Drawing No. **JAN/32/03**

---

Scale : **1:100 & A3**

---

Date : **January 2020**