



E



F



G



D



A



B



C

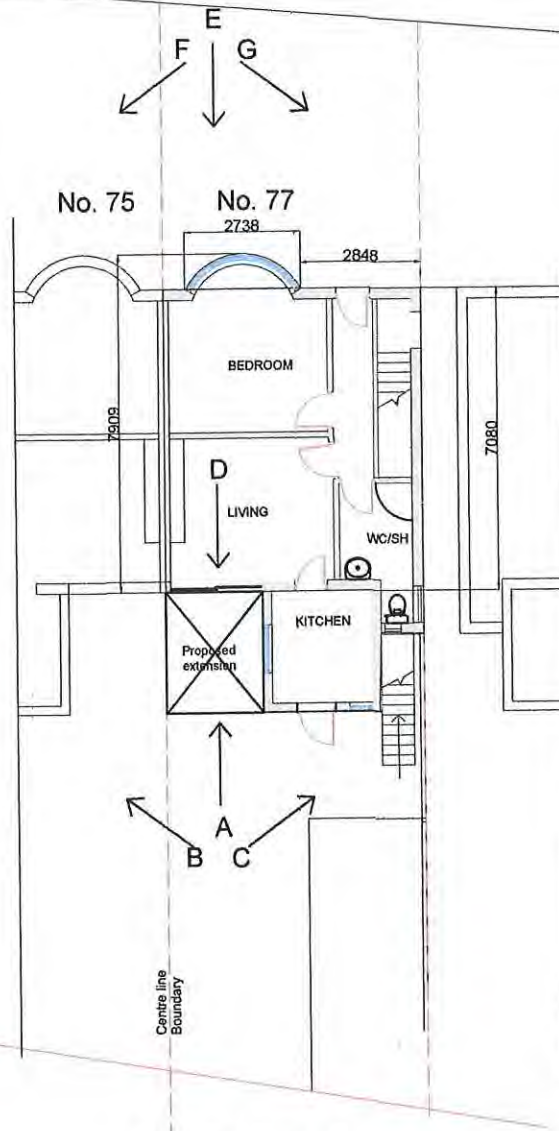

EXISTING LAYOUT of  
GROUND FLOOR FLAT No. 77

Note  
An application for a similar extension  
at 75, Southview Avenue, Neasden  
has already been submitted.  
Ref. No. 21/1881

SOUTHVIEW AVENUE  
NEASDEN NW10 1RJ