

GROUND FLOOR PLAN 1:50

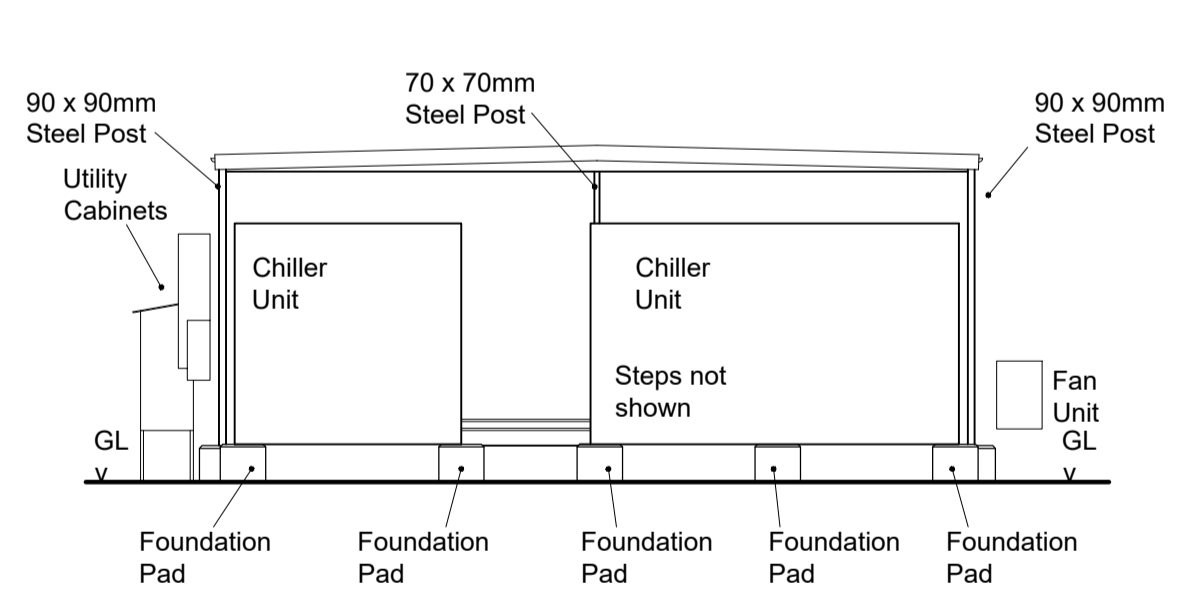

SOUTH ELEVATION 1:100

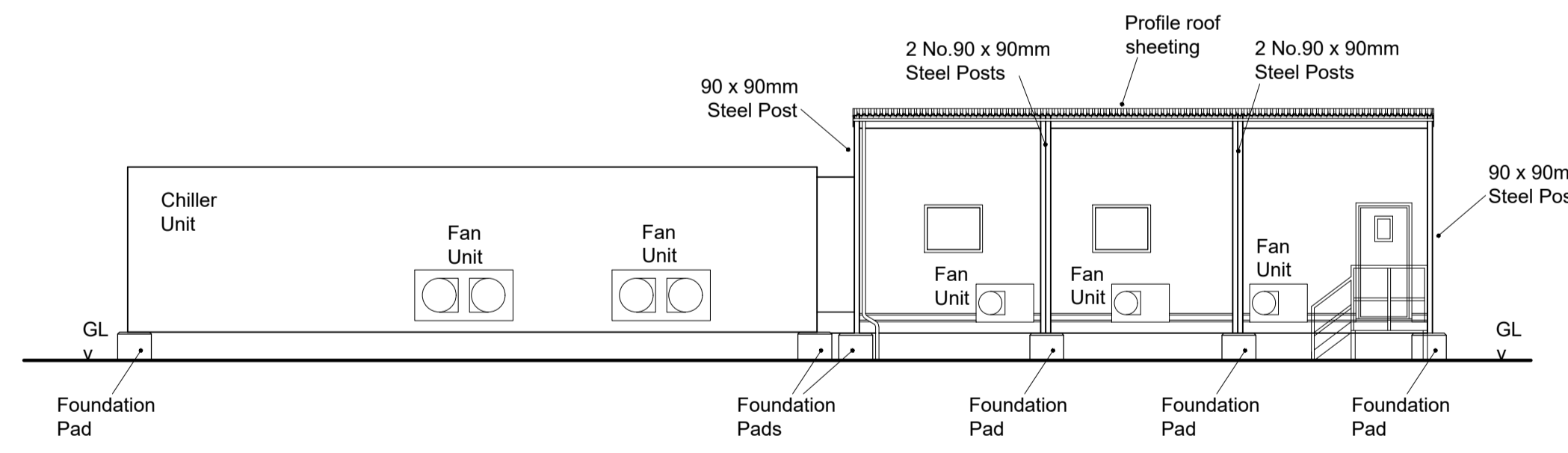

EAST ELEVATION 1:100

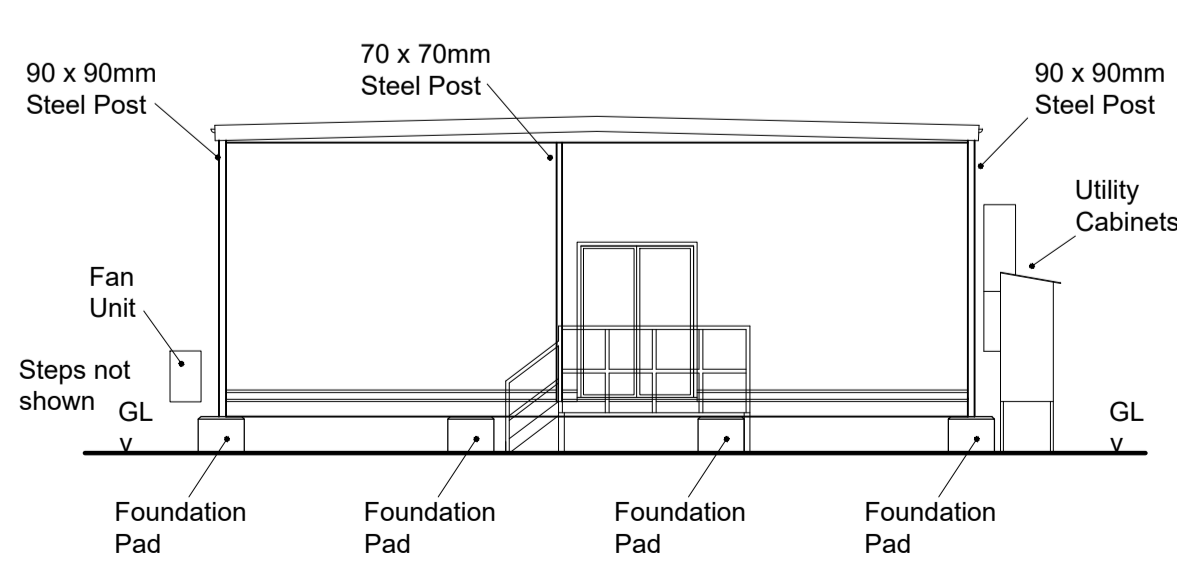

NORTH ELEVATION 1:100

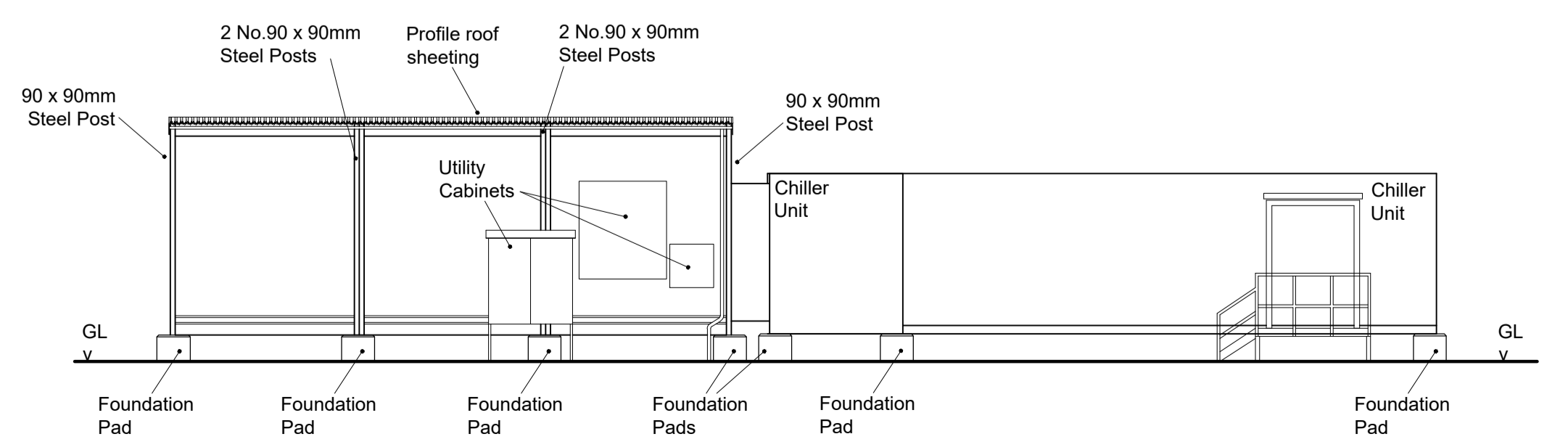

WEST ELEVATION 1:100

- NOTES:
1. Figured dimensions to be taken in preference to scaled dimensions.
  2. Large scaled drawings to be taken in preference to small scale.
  3. Critical dimensions to be taken from site.
  4. If in doubt, the contractor must ask for clarification.
  5. These drawings and designs are the copyright of JBM Planning Ltd and may not be reproduced or used without permission.

Rev.ID	Rev.date	Rev.by	Comment

Rev.ID	Rev.date	Rev.by	Comment

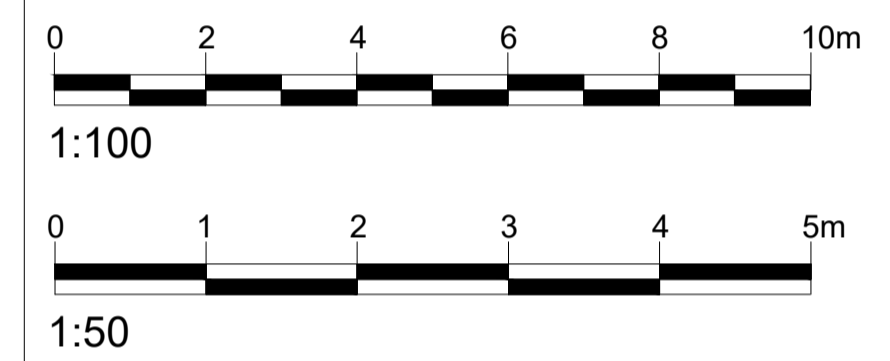

CLIENT:  
Devils Kitchen Ltd

TITLE:  
Proposed Ground Floor Extension  
Existing Ground Floor Plan & Elevations

STAGE:  
Planning

SITE:  
The Devils Kitchen,  
Q Park,  
Woodchester,  
Stroud  
Glos  
GL5 5HT



Tel: 07861 836041  
Email: ianm@jbmplanning.co.uk

SCALES:  
1:50 @ A1

DATE:  
Apr. 2021

DRAWN:  
IM

CHECKED:

DRAWING NUMBER:  
21-114-101

REV: