

- Notes**
1. If in doubt, ask the Project Lead.
 2. Do not scale this drawing.
 3. All dimensions are in millimetres unless stated otherwise.
 4. This drawing is to be read in conjunction with all other relevant drawings and specifications.
 5. All Proprietary items to be installed in strict compliance with manufacturers instructions and recommendations.
 6. Numbering in brackets following apartment number indicates the previous studio numbering.

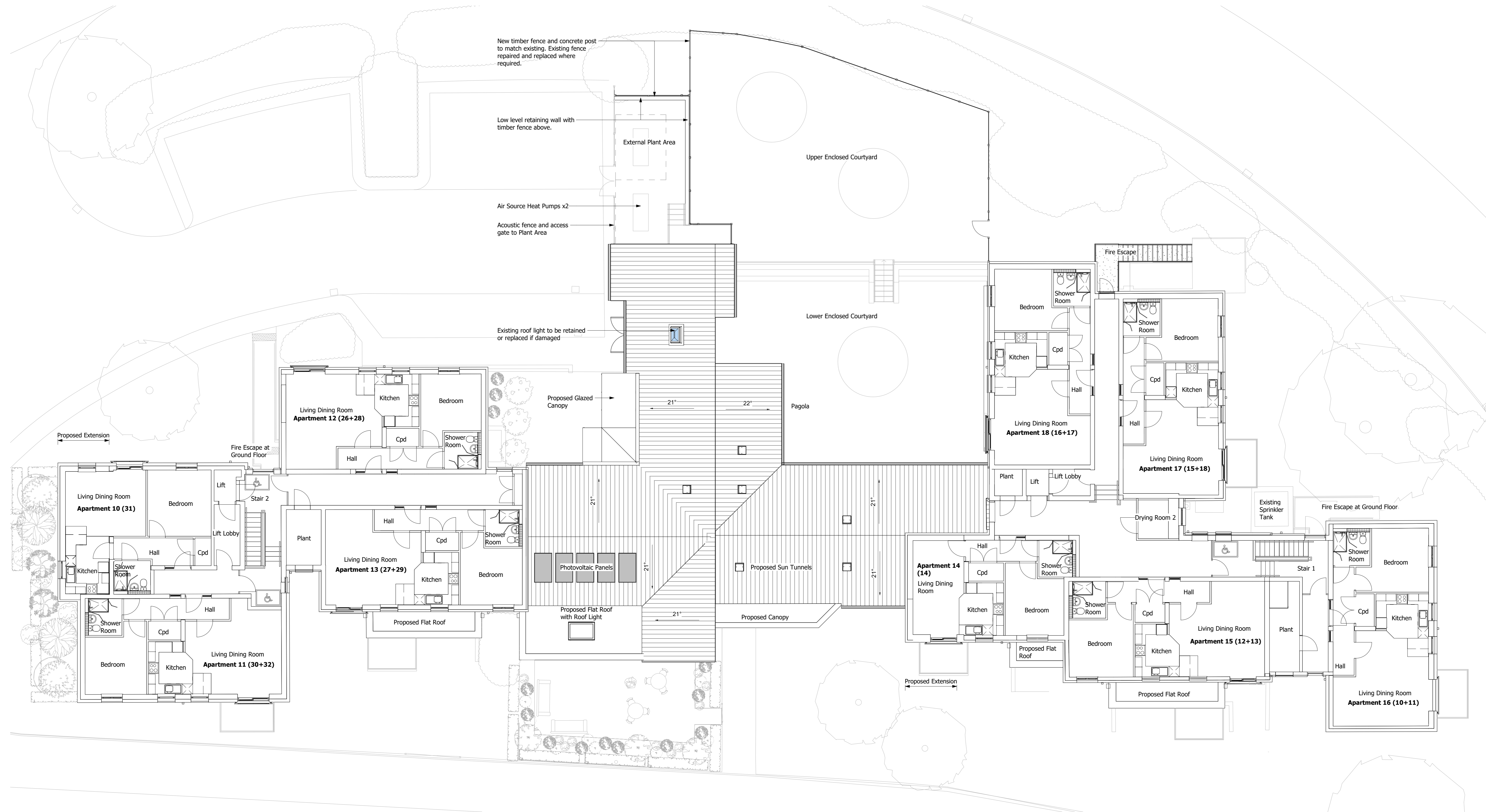

Proposed First Floor Planning
1 : 100

Rev	Amendments	Rev'd By	Date
P03	Updated following proposed demolition of the Former Warden's House	DF	16.04.21
P02	RIBA STAGE 003 ISSUED FOR COMMENT AND REVIEW	DF	15.01.21
P01	Issued for Planning	DF	18.12.20



Project
Larwood House
Refurbishment & Remodelling

Title
Proposed First Floor Plan

Project Originator Volume Level Type Role Number
190340 - WDK - ZZ - 01 - DR - A - 04011

Internal Project Reference
190340

Suitability | Suitable for
S3 - Suitable for Review & Comment

Scale	Created	Revision
1 : 100 @ A0	09.12.20	P03

Project Lead	Drawn	KN	Checked	DF
SE				

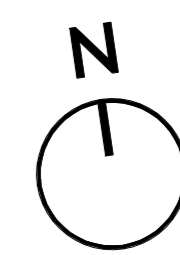

© 2019 WALDECK

1. These drawings are copyright and the property of Waldeck Associates Ltd. Copying of the designs, drawings or intellectual property in full or in part is not permitted without the written consent of a Director of Waldeck Associates Ltd. In the event of a default by the Employer of its obligations due to Waldeck Associates Ltd neither it or its designers or beneficiaries are permitted or licensed to use or copy this information until such time as the Employer has remedied to default and the Consultant gives written consent to reinstatement of its permission or licence to use its materials.

2. The initial feasibility pre-contract design specifications, cost plans, bill of quantities, feasibility studies and all other documents or media whether electronic or hard copy are indicative only and could be subject to changes in statute or other rules and regulations and changes in the Employer's requirements and will be subject to design development until such time as Waldeck's Services are engaged under a formal written agreement that pays for an appropriate fee at commercial rates. Use of these documents or media shall be entirely at the risk of the person using it. No reliance on these documents shall be permitted and full copyright is retained by Waldeck. Waldeck accepts no responsibility for reliance on these documents or media and it is assumed that the Contractor or Developer or Client has made sufficient provision for design development risk where a full design has not been commissioned. No waiver of this endorsement shall be permitted except in writing and signed by a Director of Waldeck as recorded at Companies House.

3. "Waldeck" is a Trading Style of Waldeck Associates Ltd registered in England and Wales Company N° 3459319.