

- Notes**
1. If in doubt, ask the Project Lead.
 2. Do not scale this drawing.
 3. All dimensions are in millimetres unless stated otherwise.
 4. This drawing is to be read in conjunction with all other relevant drawings and specifications.
 5. All Proprietary items to be installed in strict compliance with manufacturers instructions and recommendations.
 6. Photovoltaic Panels shown indicatively, number, size and position to be confirmed.

Key:

 Hatched area shows the extent of extension. Roof pitch to match existing.

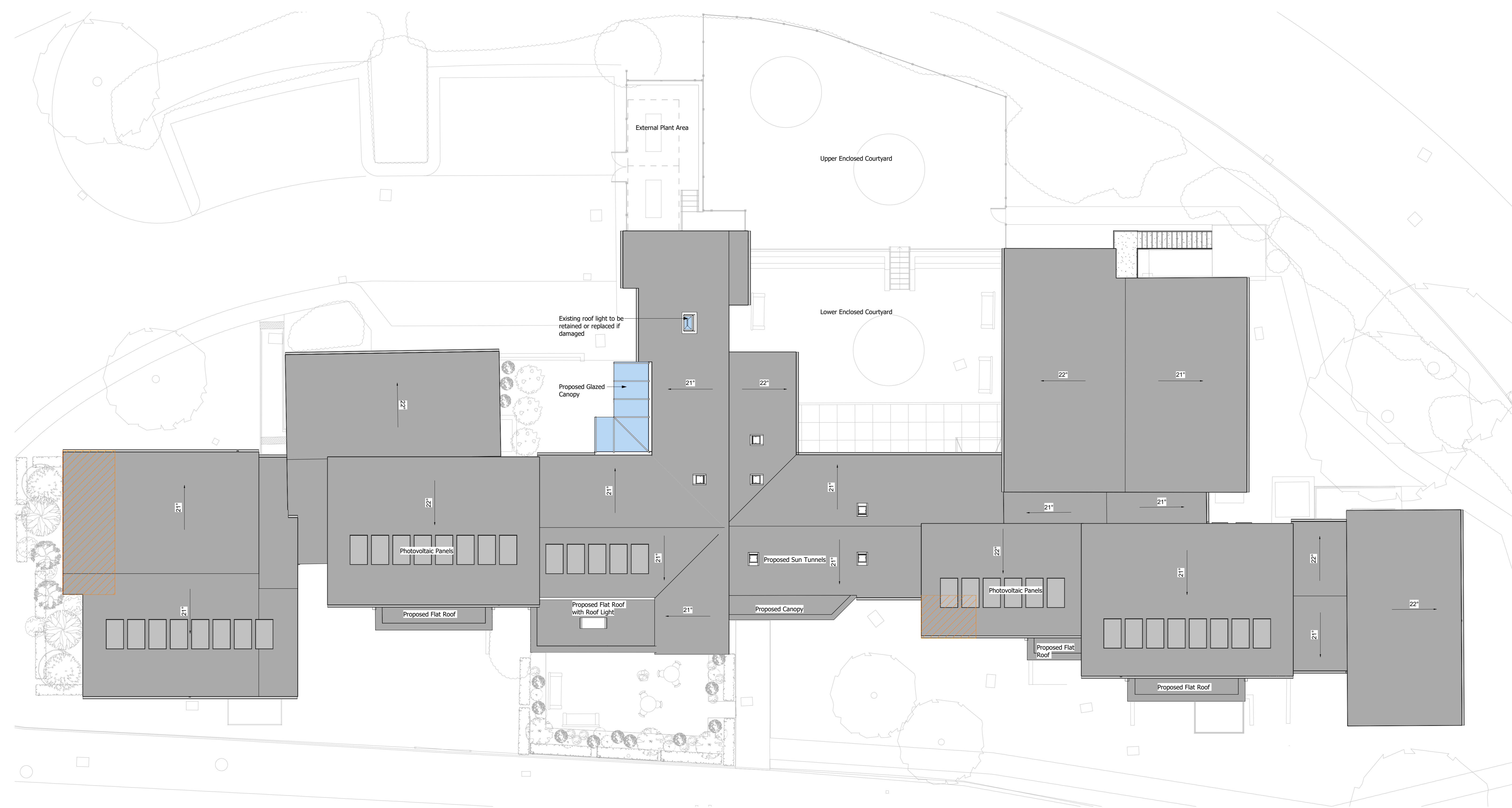

Proposed Roof Plan Planning
1 : 100

Rev	Amendments	Rev'd By	Date
P03	Updated following proposed demolition of the Former Warden's House	DF	16.04.21
P02	RIBA STAGE 003 ISSUED FOR COMMENT AND REVIEW	DF	15.01.21
P01	Issued for Planning	DF	18.12.20

Client: 

Project: Larwood House Refurbishment & Remodelling

Title: Proposed Roof Plan

Project Originator Volume Level Type Role Number
190340 - WDK - ZZ - RL - DR - A - 04012

Internal Project Reference: 190340
Suitability | Suitable for
S3 - Suitable for Review & Comment
Scale Created Revision
As indicated @ A0 09.12.20 P03
Project Lead Drawn KN Checked DF
SE Reviewed SD Approved SE
Rev Issue

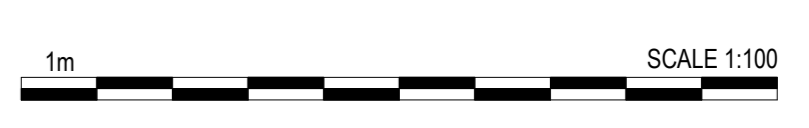

© 2019 WALDECK
1. These drawings are copyright and the property of Waldeck Associates Ltd. Copying of the designs, drawings or intellectual property in full or in part is not permitted without the written consent of a Director of Waldeck Associates Ltd. In the event of a default by the Employer of its obligations due to Waldeck Associates Ltd neither it or its assignees or beneficiaries are permitted or licensed to use or copy this information and such use as the Employer has remedied to default and the Consultant gives written consent to reinstatement of its permission or licence to use its materials.
2. The initial feasibility pre-contract design specifications, cost plans, bill of quantities, feasibility studies and all other documents or media whether electronic or hard copy are indicative only and could be subject to changes in statute or other rules and regulations and changes in the Employer's requirements and will be subject to design development until such time as Waldeck's Services are engaged under a formal written agreement that pays for an appropriate fee at commercial rates. Use of these documents or media shall be entirely at the risk of the person using it. No reliance on these documents shall be permitted and full copyright is retained by Waldeck. Waldeck accepts no responsibility for reliance on these documents or media and it is assumed that the Contractor or Developer or Client has made sufficient provision for design development risk where a full design has not been commissioned. No waiver of this endorsement shall be permitted except in writing and signed by a Director of Waldeck as recorded at Companies House.
3. "Waldeck" is a Trading Style of Waldeck Associates Ltd registered in England and Wales Company N° 3459319.