

SITE LOCATION
(Scale 1:50000)

Ordnance Survey map extract based upon Landranger map series with the permission of the controller of Her Majesty's Stationery Office Licence No. 0100023487 Crown copyright.

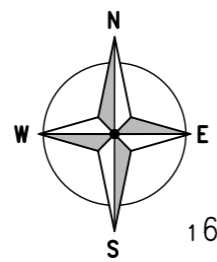

SITE PHOTOGRAPH



1642 00

1641 00

1640 00

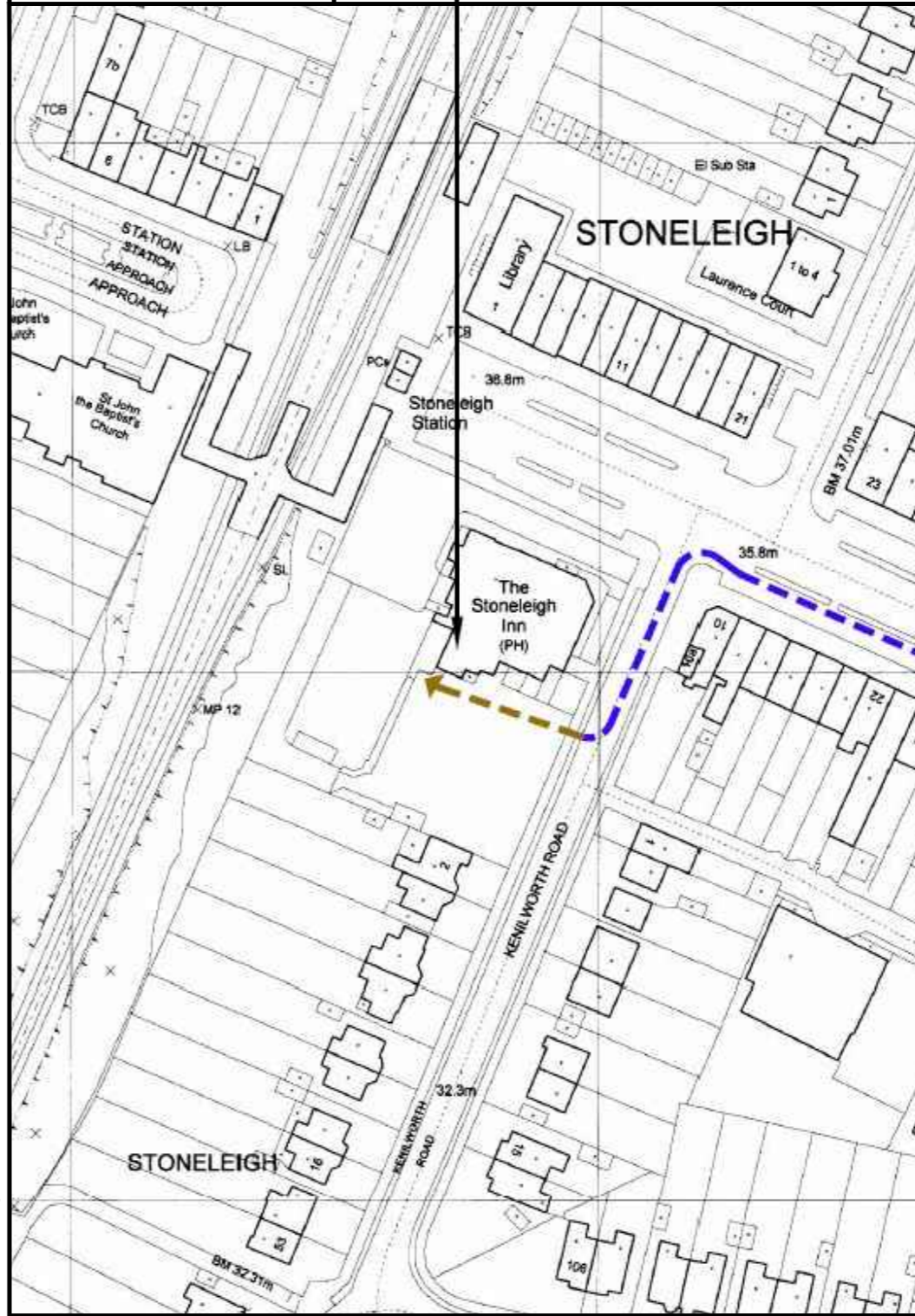
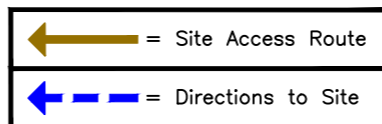

5220 00

5221 00

DETAILED SITE LOCATION
(Scale 1:1250)

Based upon Ordnance Survey map extract with the permission of the Controller of Her Majesty's Stationery Office. Crown copyright. Licence No. 100020449

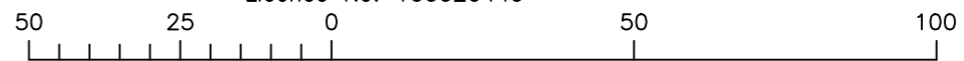

ORIGINAL SCALE AT A3 - 1:1250

ALL DIMENSIONS IN METRES

ALL DIMENSIONS ARE IN mm UNLESS NOTED OTHERWISE

N.G.R | E: 522081 N: 164110

CONCESSION REQUIRED | YES

DIRECTIONS TO SITE:
FROM THE M25 JUNCTION 9 TAKE THE A243 FOR 4.5 MILES, THEN RIGHT ONTO A3 KINGSTON BYPASS. TURN RIGHT ONTO A240 KINGSTON ROAD AND AFTER 2 MILES TURN LEFT ONTO PARK AVENUE WEST. STRAIGHT OVER THE ISLAND ONTO GLENWOOD ROAD AND THEN DELL ROAD, THEN TURN LEFT ONTO BROADWAY. THE PUB IS ON THE LEFT JUST BEFORE THE TRAIN STATION

NOTES:

A	Issued for Construction	DC	MNH	25.09.18
REV	MODIFICATION	BY	CH	DATE

Great British Communications
Unit 20 Mulberry Avenue, Turnstone Business Park
Widnes, Cheshire. WA8 0WN
t. 44 (0)151 420 4128
www.gbcservices.co.uk

CTIL - LONDON

Cell Name		Opt.
STONELEIGH PUBLIC HOUSE		-
Cell ID No		
CTIL	TEF	VF
137526	10121	85373

Site Address / Contact Details
STONELEIGH PUBLIC HOUSE
STONELEIGH BROADWAY
EPSOM
SURREY
KT17 2JA

Drawing Title: SITE LOCATION MAPS				
Purpose of issue: CONSTRUCTION				Dwg Rev:
Drawing Number: 100				A
Scale: AS SHOWN	Sheet Size: A3	Drawn: DC	Date: 25.09.18	Pack Issue:
Checked: MNH	Date: 25.09.18	Approved: SEB	Date: 25.09.18	B

The drawings comply with TEF & Vodafone Standard ICNIRP guidelines.
Designed in accordance with CTIL document: SDN0008

 = Site Access Route
 = Directions to Site

SITE LOCATION

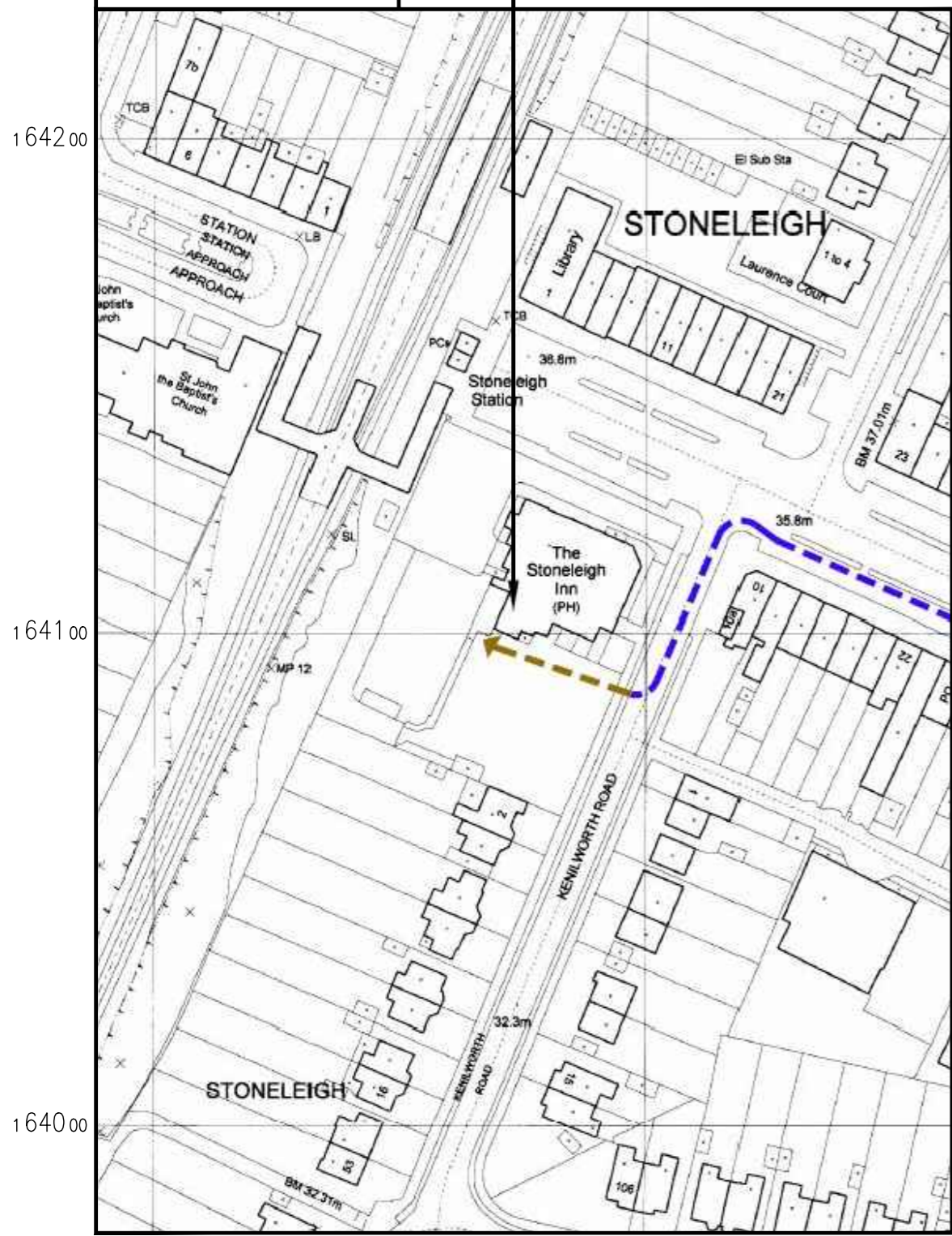
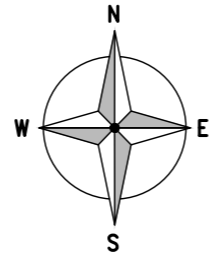

DETAILED SITE LOCATION
(Scale 1:1250)

Based upon Ordnance Survey map extract with the permission of the Controller of Her Majesty's Stationery Office. Crown copyright. Licence No. 100020449

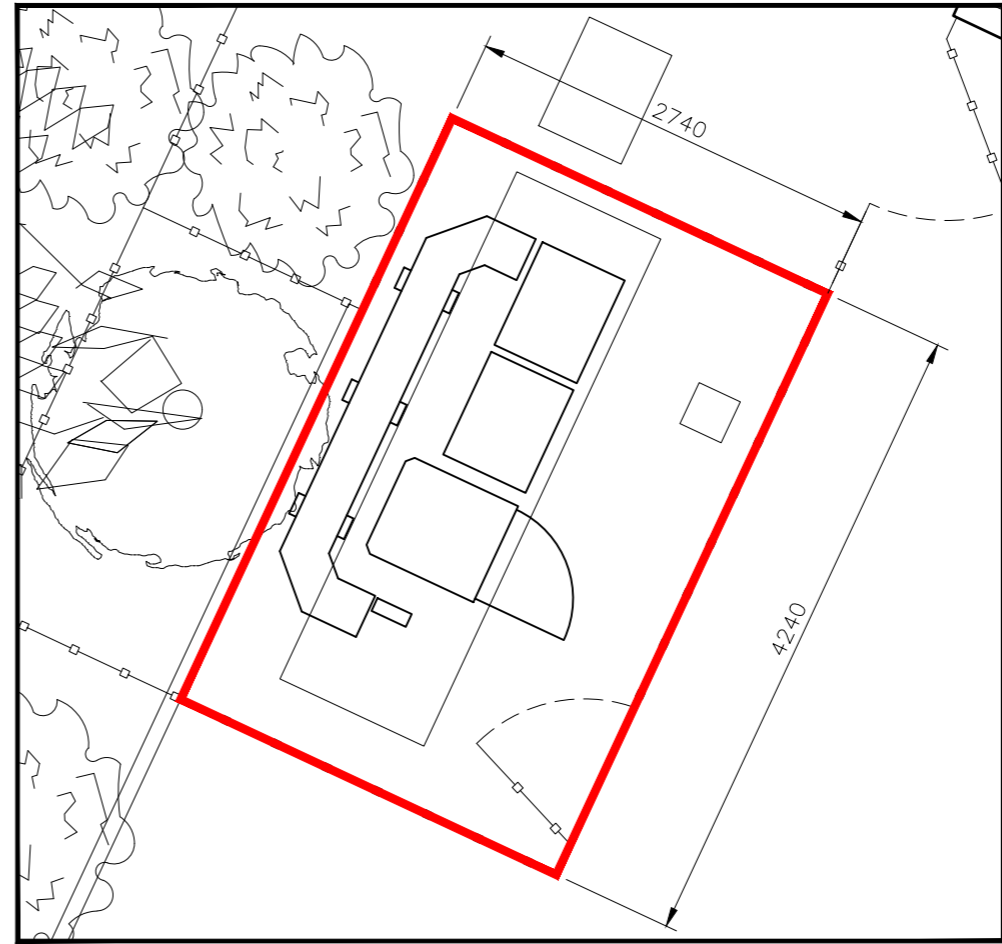

DEMISE PLAN
(1:100)

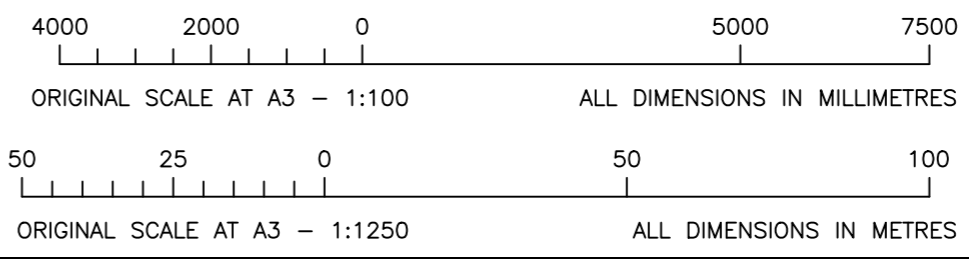

ALL DIMENSIONS ARE IN mm UNLESS NOTED OTHERWISE

N.G.R | E: 522081 | N: 164110
CONCESSION REQUIRED | YES

REV	A	Issued for Construction	DC	MNH	25.09.18
		MODIFICATION	BY	CH	DATE



Great British Communications
Unit 20 Mulberry Avenue, Turnstone Business Park
Widnes, Cheshire. WA8 0WN
t. 44 (0)151 420 4128
www.gbcservices.co.uk



CTIL - LONDON

Cell Name		Opt.
STONELEIGH PUBLIC HOUSE		-
Cell ID No		
CTIL	TEF	VF
137526	10121	85373

Site Address / Contact Details
STONELEIGH PUBLIC HOUSE
STONELEIGH BROADWAY
EPSOM
SURREY
KT17 2JA

Drawing Title:		LEASE PLAN	
Purpose of issue:		CONSTRUCTION	
Drawing Number:		101	
Scale:	Sheet Size:	Drawn:	Date:
AS SHOWN	A3	DC	25.09.18
Checked:	Date:	Approved:	Date:
MNH	25.09.18	SEB	25.09.18
			Pack Issue:
			B

The drawings comply with TEF & Vodafone Standard ICNIRP guidelines.
Designed in accordance with CTIL document: SDN0008

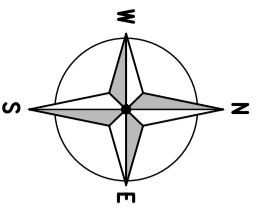

EXISTING TEF 1No. POWERWAVE 7752 ANTENNA MOUNTED ON SUPPORT POLE FIXED TO BRICKWORK CHIMNEY TO BE FULLY REMOVED & REPLACED WITH PROPOSED 1No. TEF SUA-7 ANTENNA ON NEW SUPPORTING STEELWORK FIXED TO CHIMNEY BRICKWORK - REFER TO DRG 601 FOR DETAILS

PROPOSED TEF 1No. L18/L21 AHEGB RRH, 1No. L23 AZNC RRH, 1No. NR34 AZOL RRH & 2No. 3-WAY DC BOXES TO BE INSTALLED ON CHIMNEY BRICKWORK USING STD WALL MOUNTING KIT AS PART OF PROPOSED UPGRADE WORKS

EXISTING TEF 1No. POWERWAVE 7752 ANTENNA MOUNTED ON SUPPORT POLE FIXED TO BRICKWORK CHIMNEY TO BE FULLY REMOVED

EXISTING TEF 1No. NOKIA ULTRASITE CABINET FOR G9 ON CONCRETE BASE TO BE FULLY REMOVED & REPLACED WITH PROPOSED 2No. FPF'S FOR NEW FLEXI MODULES & COMBINERS ON EXISTING CONCRETE BASE

NEW TEF 300 WIDE CABLE TRAY ON RUBBER BLOCKS TO BE INSTALLED FOR PROPOSED CABLING REQUIREMENTS - REFER TO DRG 602 FOR DETAILS

PROPOSED 12-WAY AG DISTRIBUTION BOARD IN IP RATED WEATHERPROOF ENCLOSURE INSTALLED ON UNISTRUT FRAME FOR POWER TO EQUIPMENT

EXISTING TEF 1No. NOKIA ULTRASITE SUPREME CABINET FOR U9/U21 ON CONCRETE BASE TO BE REMOVED

EXISTING TEF 1No. NOKIA ELTEK FP2 PSU ON CONCRETE BASE TO BE FULLY REMOVED & REPLACED WITH PROPOSED 1No. TEF ELTEK 4TH GEN PSU ON EXISTING CONCRETE BASE

EXISTING CLOSE BOARDED TIMBER FENCE COMPOUND

EXISTING TEF 3No. 150 FEEDER DUCTS TO REMAIN AS INSTALLED

EXISTING TEF 1No. POWER DUCT TO REMAIN AS INSTALLED

PROPOSED 3No. 150Ø DUCTS TO BE INSTALLED FROM CABINET LOCATION TO PROPOSED WALL MOUNTED CABLE MANAGEMENT. DUCTS TO BE INSTALLED BY CORE DRILLING THROUGH EXISTING CONCRETE SLAB (CONCRETE TO BE RE-INSTALLED UPON COMPLETION), NEW DUCTS TO CARRY ADDITIONAL 8No. FIBRE/DC CABLES. EXISTING 8No. FEEDERS TO BE RE-USED FOR PROPOSED UPGRADE

PROPOSED SECTION OF 450mm WIDE COVERED CABLE TRAY TO BE INSTALLED ONTO BRICKWORK AT LOW LEVEL FOR CONCEALMENT OF PROPOSED FEEDER TAILS SPANNING INTO EXISTING WALL MOUNTED COVERED CABLE MANAGEMENT - REFER TO DRG 603 FOR DETAILS

EXISTING TEF CABLE TRAY FIXED AROUND PITCHED TILED ROOF TO BE UTILISED FOR ADDITIONAL FIBRE/DC CABLES

EXISTING TEF 1No. POWERWAVE 7752 ANTENNA MOUNTED ON SUPPORT POLE FIXED TO BRICKWORK CHIMNEY TO BE FULLY REMOVED & REPLACED WITH PROPOSED 1No. TEF SUA-7 ANTENNA ON NEW SUPPORTING STEELWORK FIXED TO CHIMNEY BRICKWORK - REFER TO DRG 601 FOR DETAILS

PROPOSED TEF 1No. L18/L21 AHEGB RRH, 1No. L23 AZNC RRH, 1No. NR34 AZOL RRH & 2No. 3-WAY DC BOXES TO BE INSTALLED ON CHIMNEY BRICKWORK USING STD WALL MOUNTING KIT AS PART OF PROPOSED UPGRADE WORKS

EXISTING TEF REMOTE METER CABINET IN GRASS VERGE ALONGSIDE FOOTWAY TO REMAIN & BE UTILISED FOR AG SUPPLY TO PROPOSED ELTEK 4th GEN PSU - REFER TO DRG 604 FOR DETAILS

The drawings comply with TEF & Vodafone Standard ICNIRP guidelines.
Designed in accordance with CTL document: SDN0008

SITE PLAN - PROPOSED

(1:200)

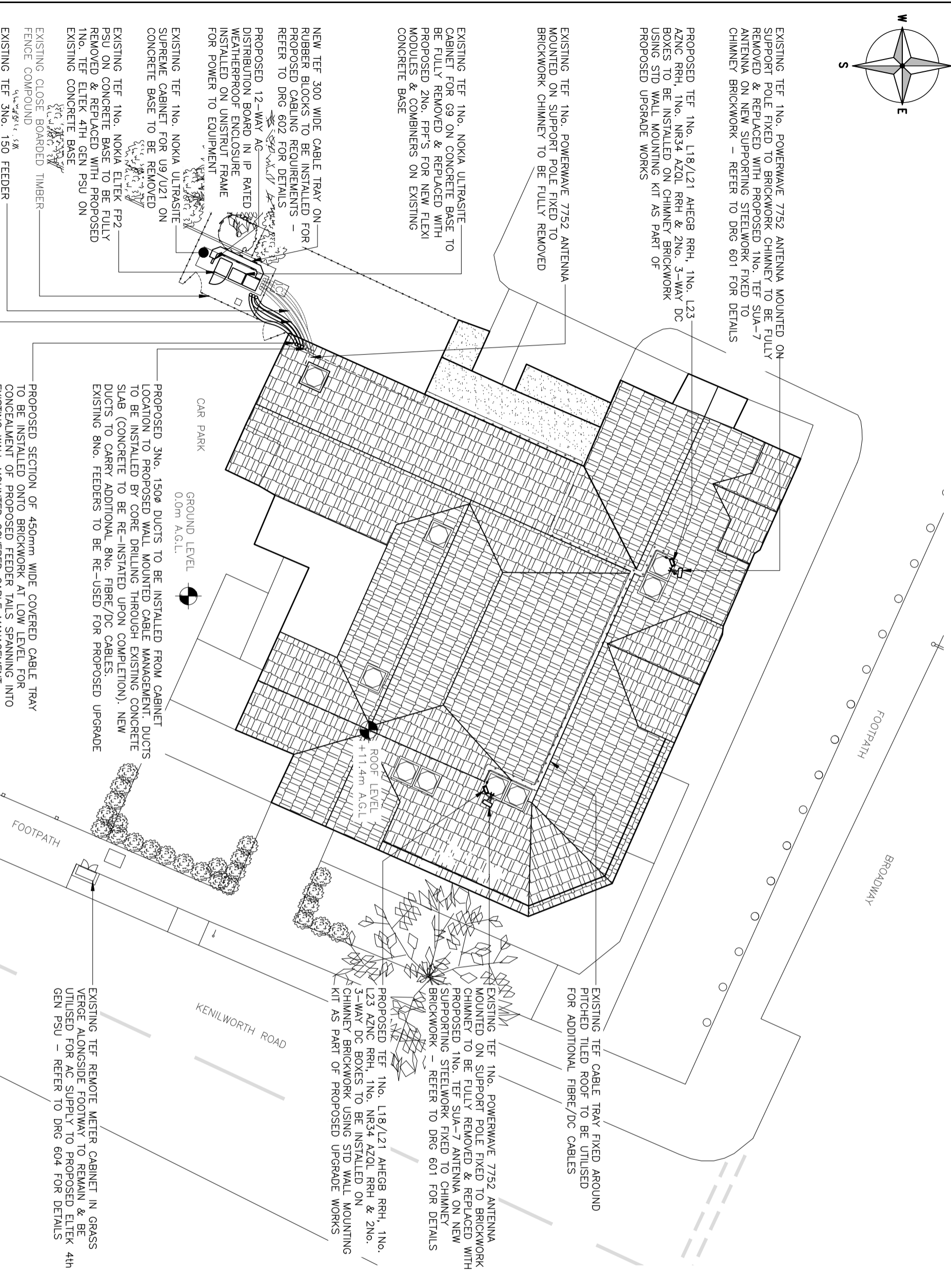

ALL DIMENSIONS ARE IN mm UNLESS NOTED OTHERWISE
N.G.R E: 522081 N: 164110
CONCESSION REQUIRED YES

CHIMNEYS TO BE RE-POINTED TO FACILITATE PROPOSED STEELWORK INSTALLATION
ACQUISITION TO CONFIRM IF CHIMNEYS ARE IN USE - EMISSIONS TEST RECOMMENDED IF UTILISED

REV	DESCRIPTION	DATE
B	Re-Design 2 Sector Site	JT GRC 29.04.20
A	Issued for Construction	DC MNH 23.09.18
BY	CH	DATE

GBC
Great British Communications
Unit 20 Mulberry Avenue, Turnstone Business Park
Widnes, Cheshire, WA5 0WN
T. 44 (0)151 420 4128
www.gbcservices.co.uk

Cell Name	CTIL - LONDON	Opt
Cell ID No	STONELEIGH PUBLIC HOUSE	-
TEF	10121	VF
VF	137526	85373

Site Address / Contact Details
STONELEIGH PUBLIC HOUSE
STONELEIGH BROADWAY
EP50M
SURREY
KT17 2JA

Drawing Title:	SITE PLAN - PROPOSED
Purpose of Issue:	CONSTRUCTION
Drawing Number:	201
Dwg Rev:	B
Scale:	1:XXX
Sheet Size:	A3
Checked:	MNH
Date:	25.09.18
Approved:	SEB
Date:	25.09.18
Drawn:	DC
Date:	25.09.18
Issue:	B

ALL DIMENSIONS ARE IN mm UNLESS NOTED OTHERWISE

N.G.R E: 522081 N: 164110

CONCESSION REQUIRED YES

NOTES:

REV	Issued for Construction MODIFICATION	BY	DATE
A		DC MNH	25.09.18



Great British Communications
Unit 20 Mulberry Avenue, Turnstone Business Park
Widnes, Cheshire, WA9 0NN
T. 44 (0)151 420 4128
www.gbcservices.co.uk

CTIL - LONDON		
Cell Name	STONELEIGH PUBLIC HOUSE	
Cell ID No	137526	10121
CTIL	TEF	VF
Site Address / Contact Details	STONELEIGH PUBLIC HOUSE STONELEIGH BROADWAY EPSOM SURREY KT17 2JA	

Drawing Title:	SITE ELEVATION - EXISTING		
Purpose of Issue:	CONSTRUCTION		
Drawing Number:	300	Dwg Rev:	A
Scale:	1:100	Sheet Size:	A3
Checked:	MNH	Date:	25.09.18
Approved:	SEB	Date:	25.09.18
Issue:		Date:	25.09.18
Issue:		Date:	25.09.18

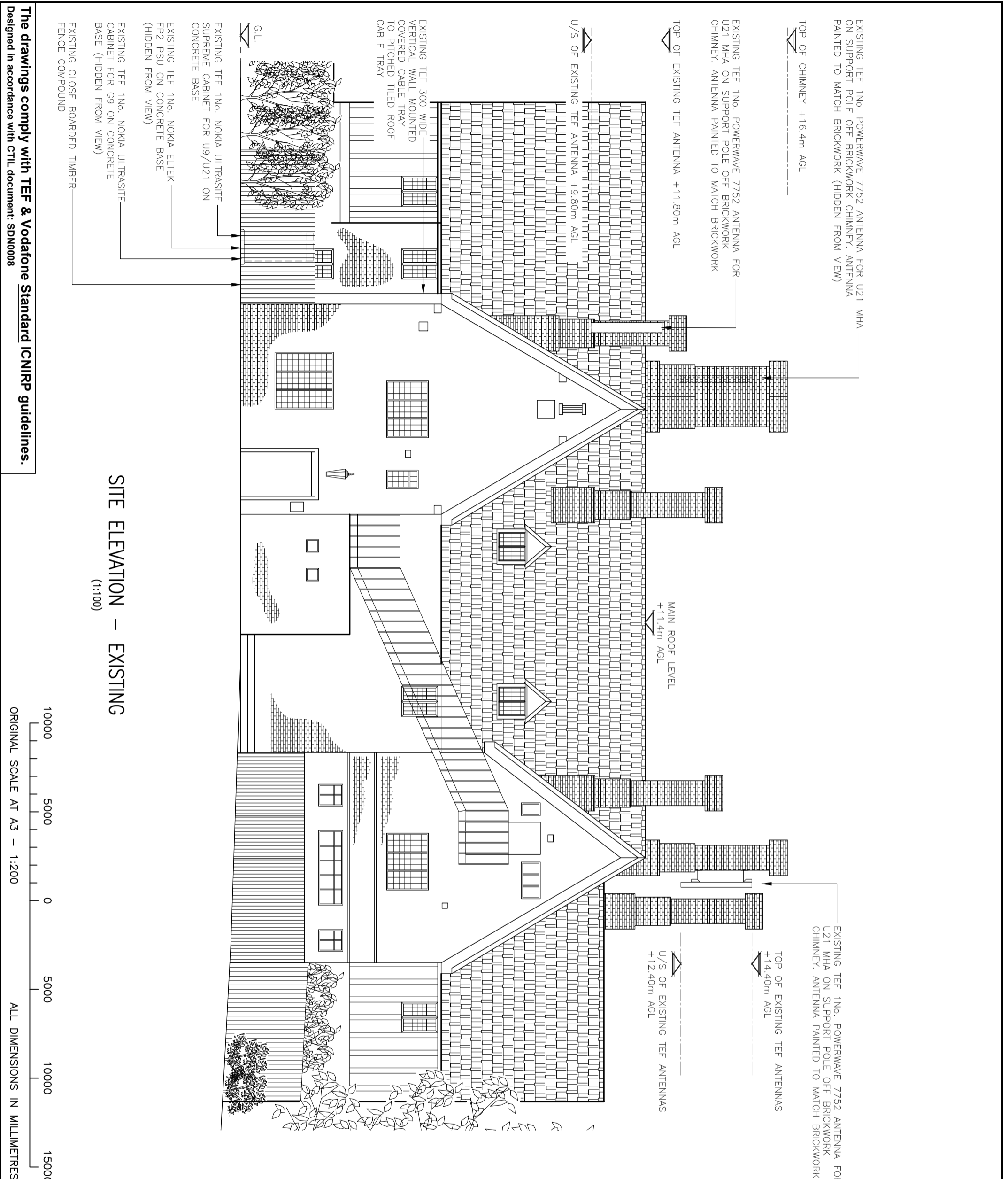

SITE ELEVATION - EXISTING
(1:100)

The drawings comply with TEF & Vodafone Standard ICNIRP guidelines.
Designed in accordance with CTIL document: SDN0008



EXISTING TEF 1No. POWERWAVE 7752 ANTENNA MOUNTED ON SUPPORT POLE FIXED TO BRICKWORK CHIMNEY TO BE FULLY REMOVED & REPLACED WITH PROPOSED 1No. TEF SUA-7 ANTENNA C/W GPS MODULE ON NEW SUPPORTING STEELWORK FIXED TO CHIMNEY BRICKWORK - REFER TO DRG 601 FOR DETAILS (HIDDEN FROM VIEW)

PROPOSED TEF 1No. L18/L21 AHEGB RRH, 1No. L23 AZNC RRH, 1No. NR34 AZQL RRH & 2No. 3-WAY DC BOXES TO BE INSTALLED ON CHIMNEY BRICKWORK USING STD WALL MOUNTING KIT AS PART OF PROPOSED UPGRADE WORKS

EXISTING TEF 1No. POWERWAVE 7752 ANTENNA MOUNTED ON SUPPORT POLE FIXED TO BRICKWORK CHIMNEY TO BE FULLY REMOVED

TOP OF CHIMNEY +16.4m AGL

TOP OF PROPOSED TEF ANTENNA +11.80m AGL

U/S OF PROPOSED TEF ANTENNA +9.70m AGL

EXISTING TEF 300 WIDE VERTICAL WALL MOUNTED COVERED CABLE TRAY TO PITCHED TILED ROOF CABLE TRAY TO BE UTILISED FOR ADDITIONAL 8No. FIBRE/DC CABLES

EXISTING TEF 1No. NOKIA ULTRASITE SUPREME CABINET FOR U9/U21 ON CONCRETE BASE TO BE REMOVED

EXISTING TEF 1No. NOKIA ELTEK FP2 PSU ON CONCRETE BASE TO BE FULLY REMOVED & REPLACED WITH PROPOSED 1No. TEF ELTEK 4TH GEN PSU ON EXISTING CONCRETE BASE

EXISTING TEF 1No. NOKIA ULTRASITE CABINET FOR G9 ON CONCRETE BASE TO BE FULLY REMOVED & REPLACED WITH PROPOSED 2No. FPF'S FOR NEW FLEXI MODULES & COMBINERS ON EXISTING CONCRETE BASE

EXISTING TEF 1No. POWERWAVE 7752 ANTENNA MOUNTED ON SUPPORT POLE FIXED TO BRICKWORK CHIMNEY TO BE FULLY REMOVED & REPLACED WITH PROPOSED 1No. TEF SUA-7 ANTENNA ON NEW SUPPORTING STEELWORK FIXED TO CHIMNEY BRICKWORK - REFER TO DRG 601 FOR DETAILS

TOP OF PROPOSED TEF ANTENNAS +14.40m AGL

U/S OF PROPOSED TEF ANTENNAS +12.20m AGL

PROPOSED TEF 1No. L18/L21 AHEGB RRH, 1No. L23 AZNC RRH, 1No. NR34 AZQL RRH & 2No. 3-WAY DC BOXES TO BE INSTALLED ON CHIMNEY BRICKWORK USING STD WALL MOUNTING KIT AS PART OF PROPOSED UPGRADE WORKS

MAIN ROOF LEVEL +11.4m AGL

EXISTING CLOSE BOARDED TIMBER FENCE COMPOUND

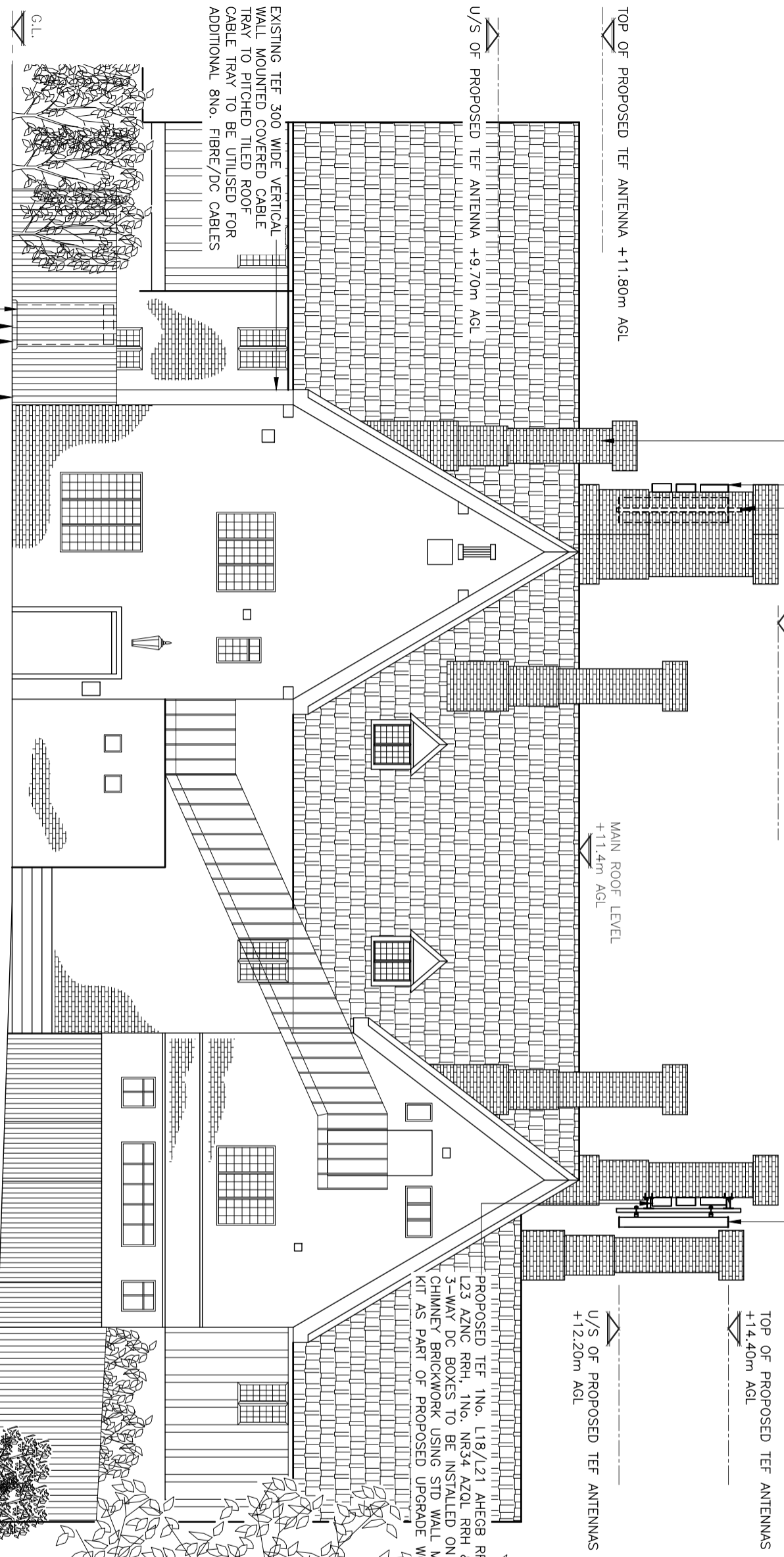

SITE ELEVATION - PROPOSED

(1:100)



ALL DIMENSIONS ARE IN mm UNLESS NOTED OTHERWISE

N.G.R E: 522081 N: 164110
CONCESSION REQUIRED YES

CHIMNEYS TO BE RE-POINTED TO FACILITATE PROPOSED STEELWORK INSTALLATION
ACQUISITION TO CONFIRM IF CHIMNEYS ARE IN USE - EMISSIONS TEST RECOMMENDED IF UTILISED

B	Re-Design 2 Sector Site	JT	GRC	29.04.20
A	Issued for Construction	DC	MNH	25.09.18
REV	MODIFICATION	BY	CH	DATE

Great British Communications
Unit 20 Mulberry Avenue, Turnstone Business Park
Widnes, Cheshire, WA9 0NN
T. 44 (0)151 420 4128
www.gbcservices.co.uk

Cell Name		Opt.
STONELEIGH PUBLIC HOUSE		-
Cell ID No		
CTIL	TEF	VF
137526	10121	85373

Site Address / Contact Details
STONELEIGH PUBLIC HOUSE
STONELEIGH BROADWAY
EPSOM
SURREY
KT17 2JA

Drawing Title: SITE ELEVATION - PROPOSED
Purpose of Issue: CONSTRUCTION
Drawing Number: 301

Scale: 1:100	Sheet Size: A3	Drawn: DC	Date: 25.09.18	Checked: MNH	Date: 25.09.18	Approved: SEB	Date: 25.09.18	Issue: B
--------------	----------------	-----------	----------------	--------------	----------------	---------------	----------------	----------

The drawings comply with TEF & Vodafone Standard ICNIRP guidelines.
Designed in accordance with CTIL document: SDN0008