

Proposed Side Elevation
Scale 1:100

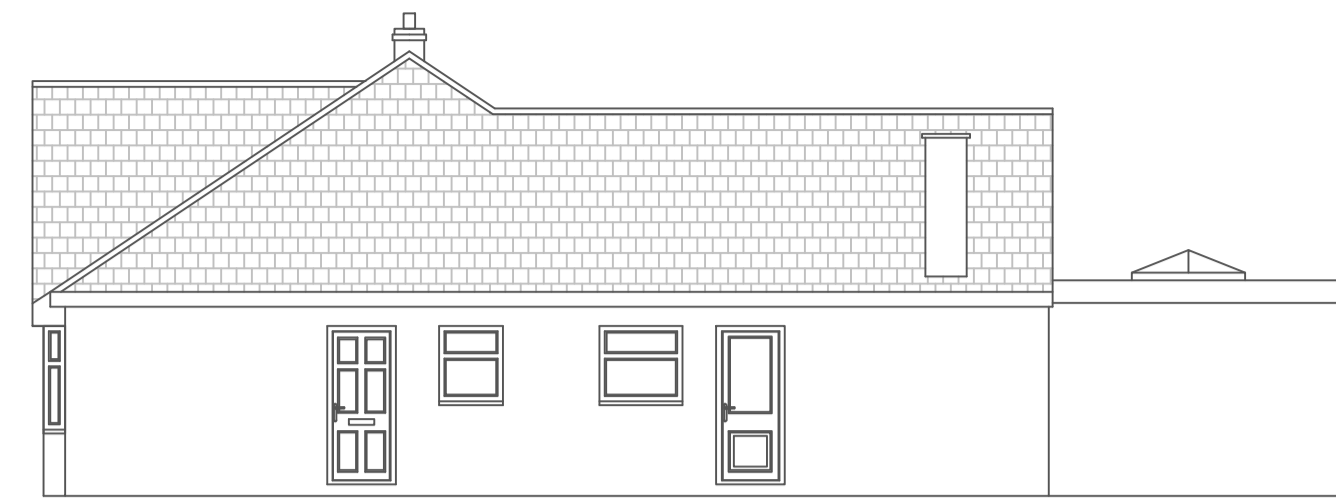

Proposed Front Elevation
Scale 1:100



Proposed Side Elevation
Scale 1:100

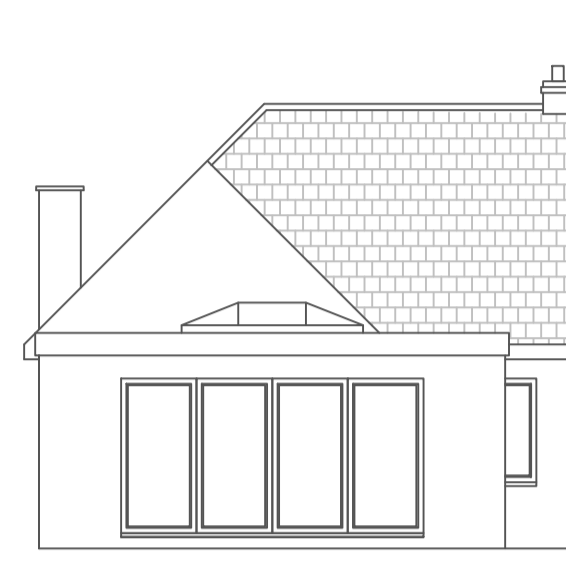

Proposed Rear Elevation
Scale 1:100

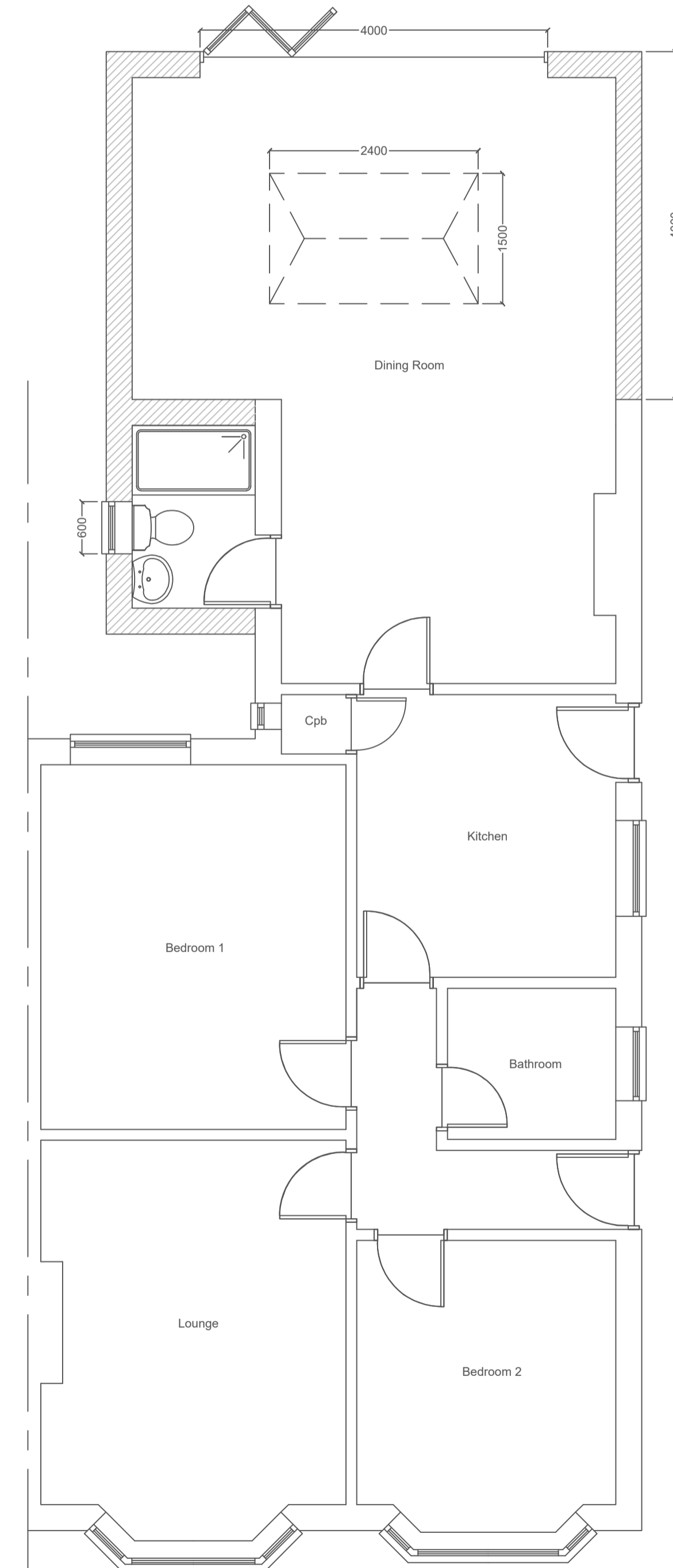

Proposed Ground Floor Plan
Scale 1:50

100mm face brickwork

100mm Light weight blocks

50 x 100mm studwork

Plans to be read in conjunction with the specification supplied

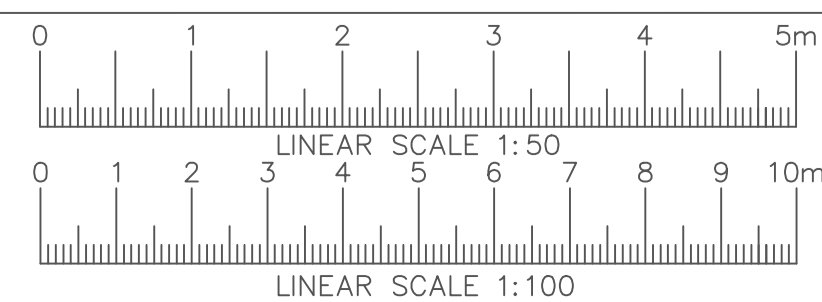

GENERAL NOTES:
Do not scale from these drawings. Scale for planning purposes only. The contractor is responsible for checking all dimensions on site prior to commencement of the works with any errors being reported as soon as possible.
The contractor shall be entirely responsible for the security, strength and stability of the building during the course of the works.

All building work to be carried out to the satisfaction of the local authority building control officer and in accordance with the current building regulations and as such additional unforeseen building works may be required on site.

The contractor shall inspect all adjoining properties which may be affected by the works prior to commencement of works and record and report to the owner any defects.

Party Walls
We inform you that a 'Party Wall Agreement' may be required for this proposal. We advise that it is your responsibility to ensure that the 'Party Wall Agreement' is in place before the commencement of the building works.

This drawing and design is protected under copyright, and it shall not be reproduced in whole or part without the prior consent of KCR Design.
Finished room dimensions may vary from those stated on the drawings.
Items in the notes, and parts of the drawings, may not form part of the contract to be carried out by KCR Design.

| Date | Drawing No. | Drawing Title | Site Address | Client |
|-----------------|--------------------------|---|------------------------|--|
| 15th April 2021 | Drawing 01 Revision A | Single storey rear extension, demolition of the garage. | Same as client address | Mrs Jessica Abetti 34 Windermere Road Bexleyheath DA7 6PW |

KCR DESIGN
ARCHITECTURAL SERVICES TO HOUSEHOLDERS
01634 757355
www.kcrdesign.co.uk