

0 500 1000 1500 2000 2500m
1:50000

SITE LOCATION
(Scale 1:50000)

Ordnance Survey map extract based upon Landranger map series with the permission of the controller of Her Majesty's Stationery Office Licence No. 0100022432 Crown copyright.



SITE PHOTOGRAPH

The drawings comply with TEF Standard ICNIRP guidelines. Designed in accordance with Cornerstone documents: SDN0008 v4

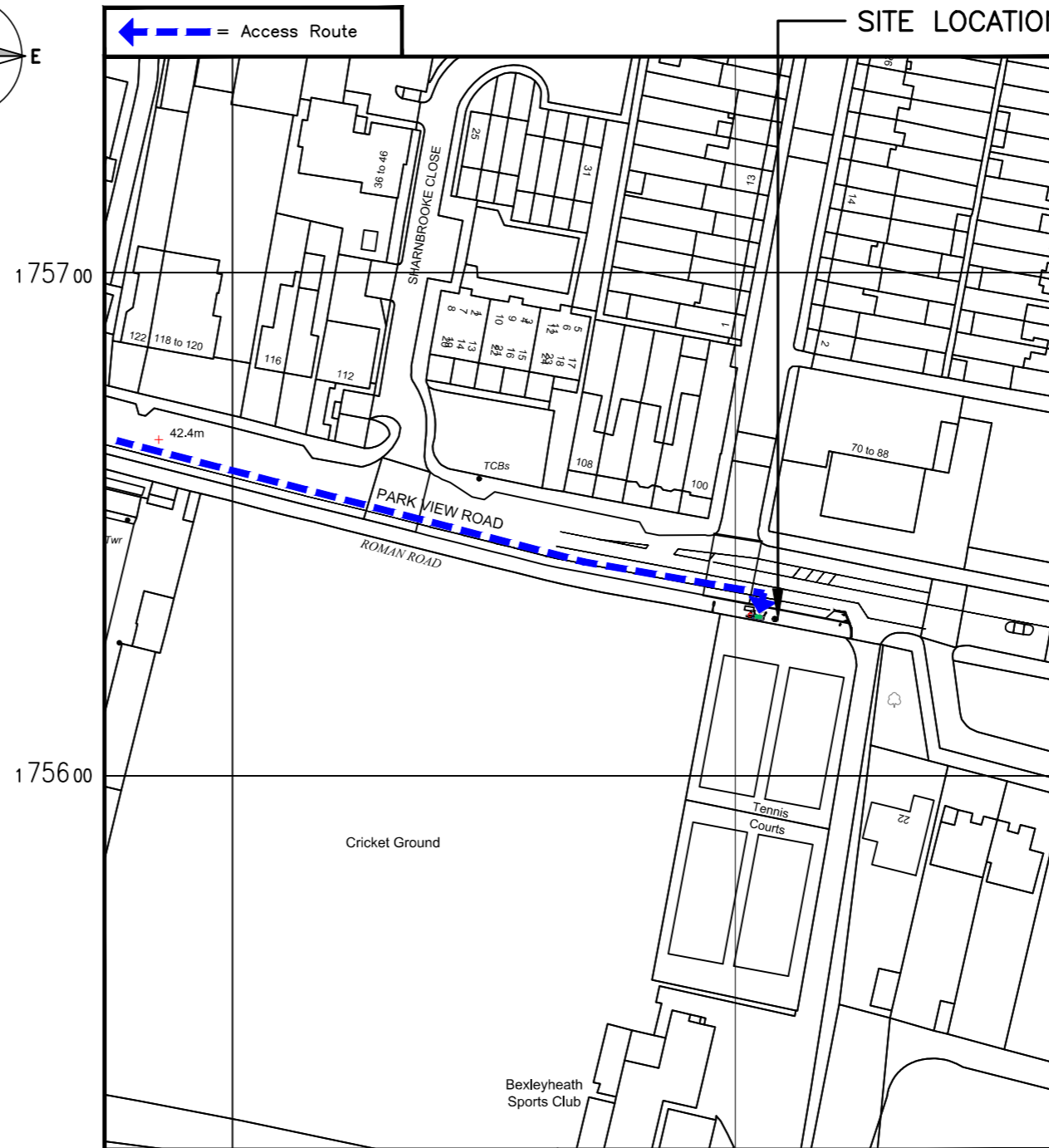
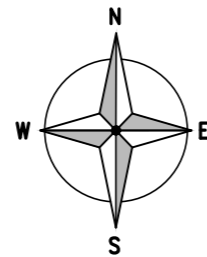

0 12.5 25 37.5 50 62.5m
1:1250

DETAILED SITE LOCATION
(Scale 1:1250)

Based upon Ordnance Survey map extract with the permission of the Controller of Her Majesty's Stationery Office. Crown copyright. Licence No. 100062043

ALL DIMENSIONS ARE IN mm UNLESS NOTED OTHERWISE

N.G.R E: 547310 N: 175629

DIRECTIONS TO SITE:
HEAD EAST ON BELLEGGROVE RD/A207 TOWARD LULWORTH RD. CONTINUE STRAIGHT ONTO WELLING HIGH ST/A207. CONTINUE TO FOLLOW A207. DESTINATION WILL BE ON THE RIGHT.

NOTES:

| | | | | |
|-----|---------------------|-----|----|----------|
| A | Issued for Approval | CDN | ML | 06.11.20 |
| REV | MODIFICATION | BY | CH | DATE |



| | |
|----------------|------|
| Cell Name | Opt. |
| PARK VIEW ROAD | - |

| | | |
|-------------|--------|-----|
| Cell ID No | | |
| CORNERSTONE | TEF | VF |
| 30374800 | 072058 | N/A |

| | | |
|--------------------------------|--|--|
| Site Address / Contact Details | | |
| WELLING KENT DA16 1SF | | |

| | | | | |
|--------------------------------------|-------------------|----------------------------|-------------------|-------------|
| Drawing Title: SITE LOCATION MAPS | | | | |
| Purpose of issue: PLANNING | | | | Dwg Rev: |
| Drawing Number: 100 | | | | A |
| Surveyed By: NC | | Original Sheet Size: A3 | | Pack Issue: |
| Drawn: CDN | Date: 06.11.20 | Checked: ML | Date: 06.11.20 | C |