

West Elevation

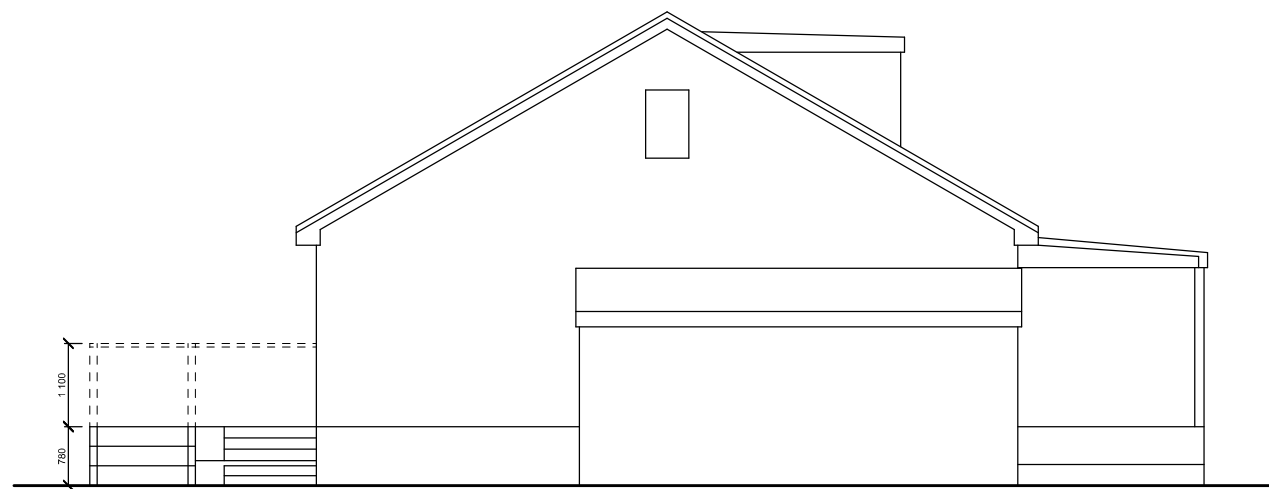

South Elevation

Proposed External Finishes:

Extension Roof: profiled concrete tiles to match existing house.

Extension Walls: wet dash render and Fyfestone basecourse to match existing house.

Windows and Doors: white u.p.v.c. double glazed to match existing house.

Gutters and Downpipes: black u.p.v.c. to match existing house.

This is a true copy of the drawing referred to in the application dated .....2021

signed.....

**Constructive Architectural Design Ltd.**

34 Main Street,  
Prestwick  
KA9 1NX  
Tel: 01292 479355  
e-mail: constructivedesign@btconnect.com

Client	Mr J. Trott		
Address	Woodbank, Lylestone Rd, Kilwinning, KA13 7QN		
Project	Proposed Alterations & Side Extension		
Drawing	Proposed Elevations		
Date	May 2021	Scale	1:100
Drawn By	S. McCartney		
Job Ref.		Drawing No.	
20/1139		06	