

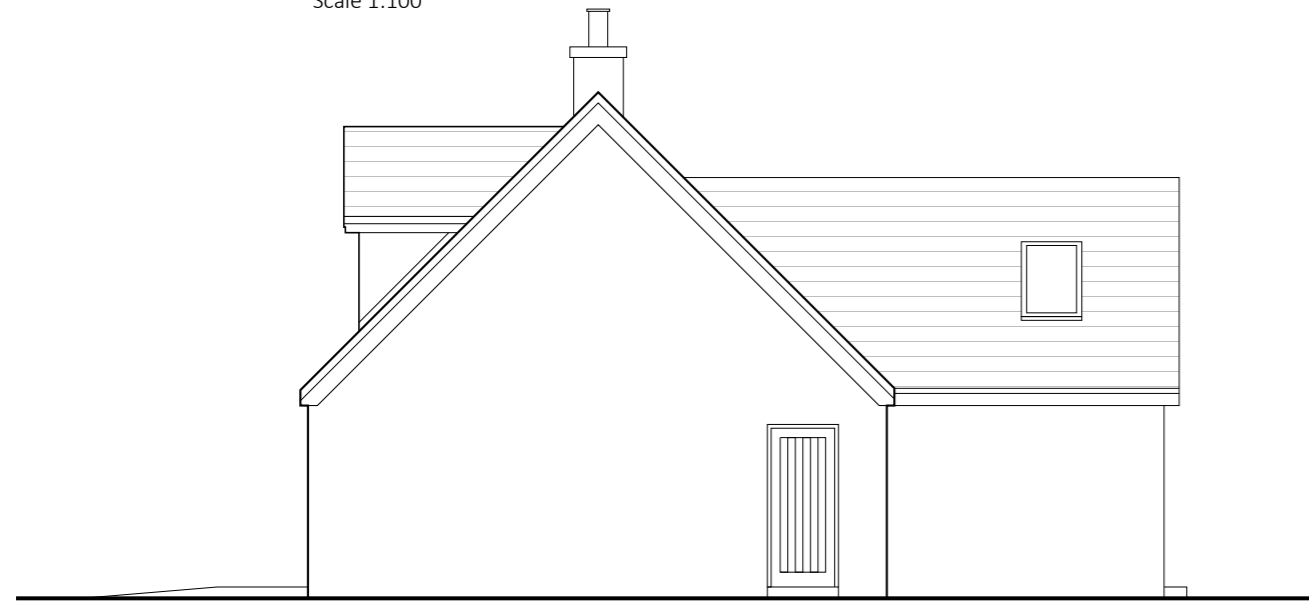

North West Elevation

Scale 1:100



North East Elevation

Scale 1:100

External Finishes

- ROOF Plain concrete tiles, colour anthracite
- FASCIAS, SOFFITS & BARGEBOARDS Painted timber, colour black
- FEATURED WOODWORK TO DORMERS Painted timber, colour black
- RAINWATER GUTTERS & DOWNPIPES PVC, colour white
- WALLS incl. DORMERS Wetdash render, colour off-white
- WINDOW DRESSINGS Smooth render, colour white
- WINDOWS PVCu, colour white
- EXTERNAL DOORS Composite timber, colour anthracite
- PAVING AND PATIO Concrete slabs, colour buff
- DRIVEWAY & PATHS Gravel, colour grey



North

Corriegills Burn

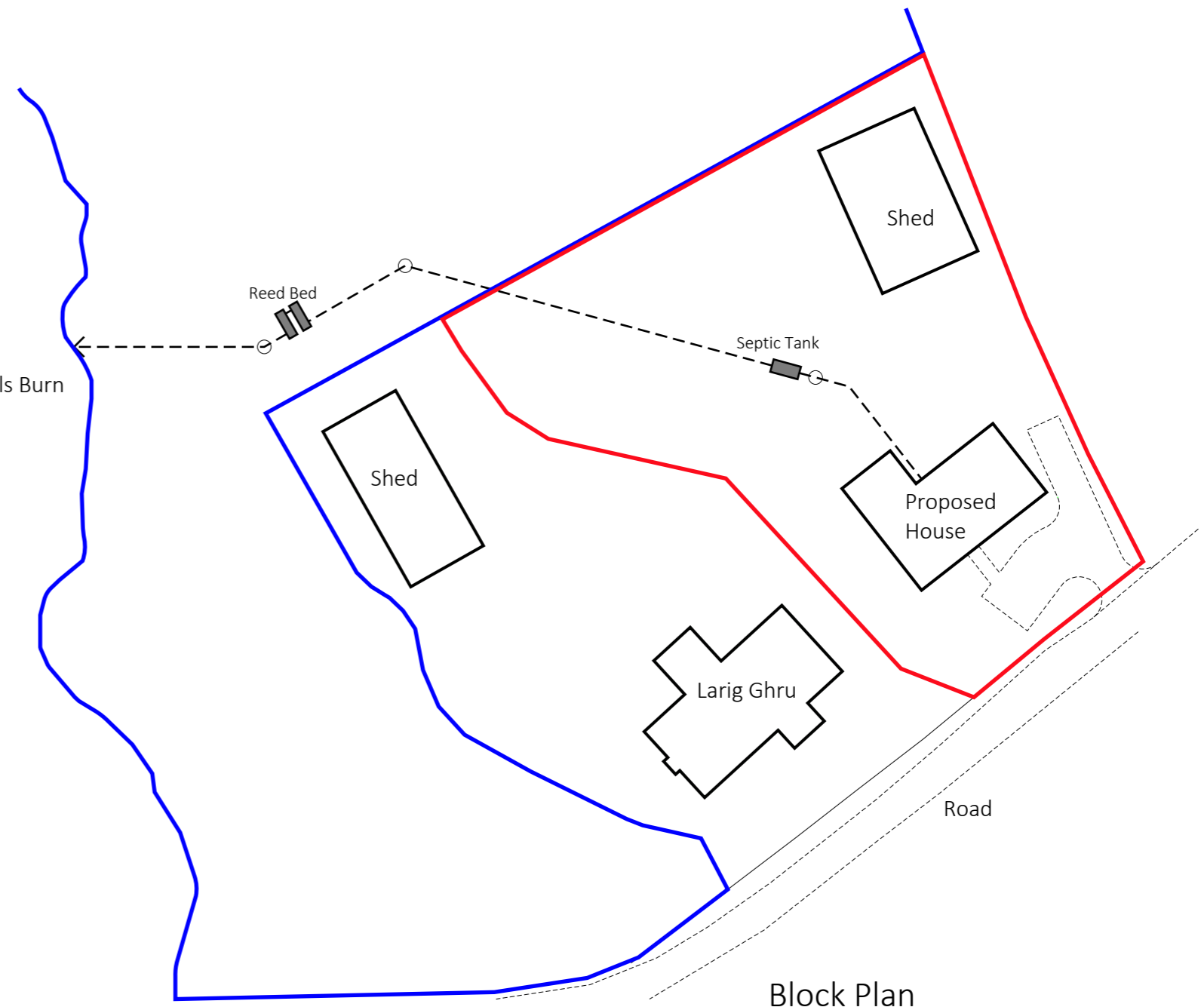

Block Plan

Scale 1:500



South East Elevation

Scale 1:100

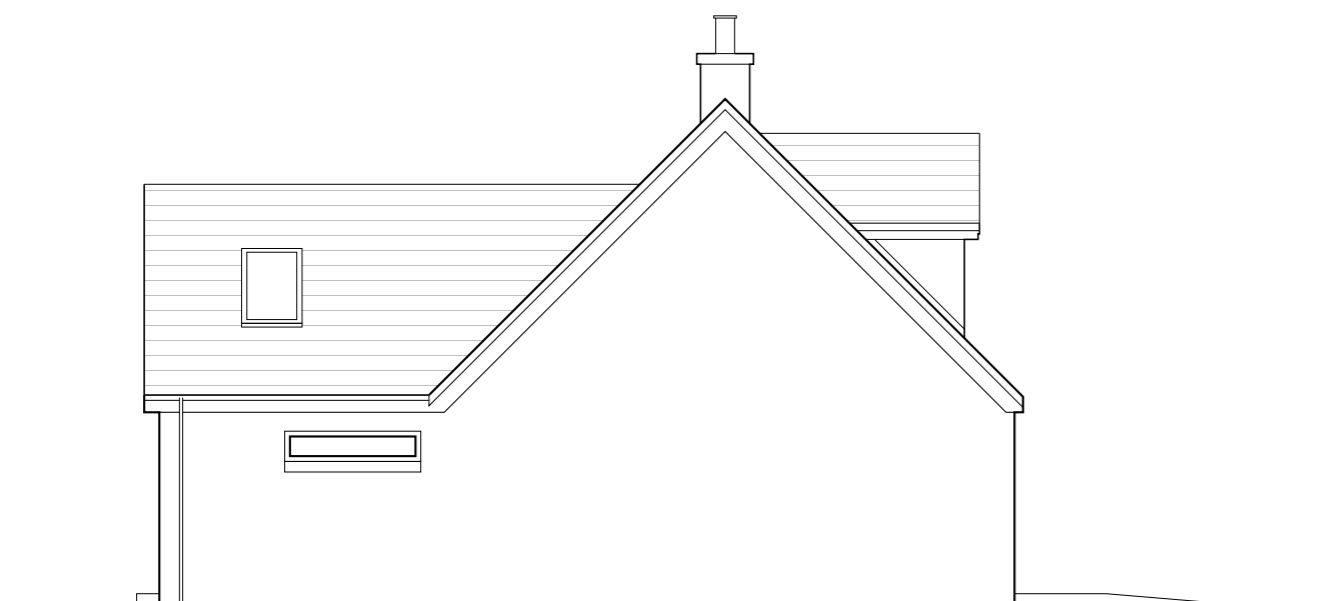

South West Elevation

Scale 1:100

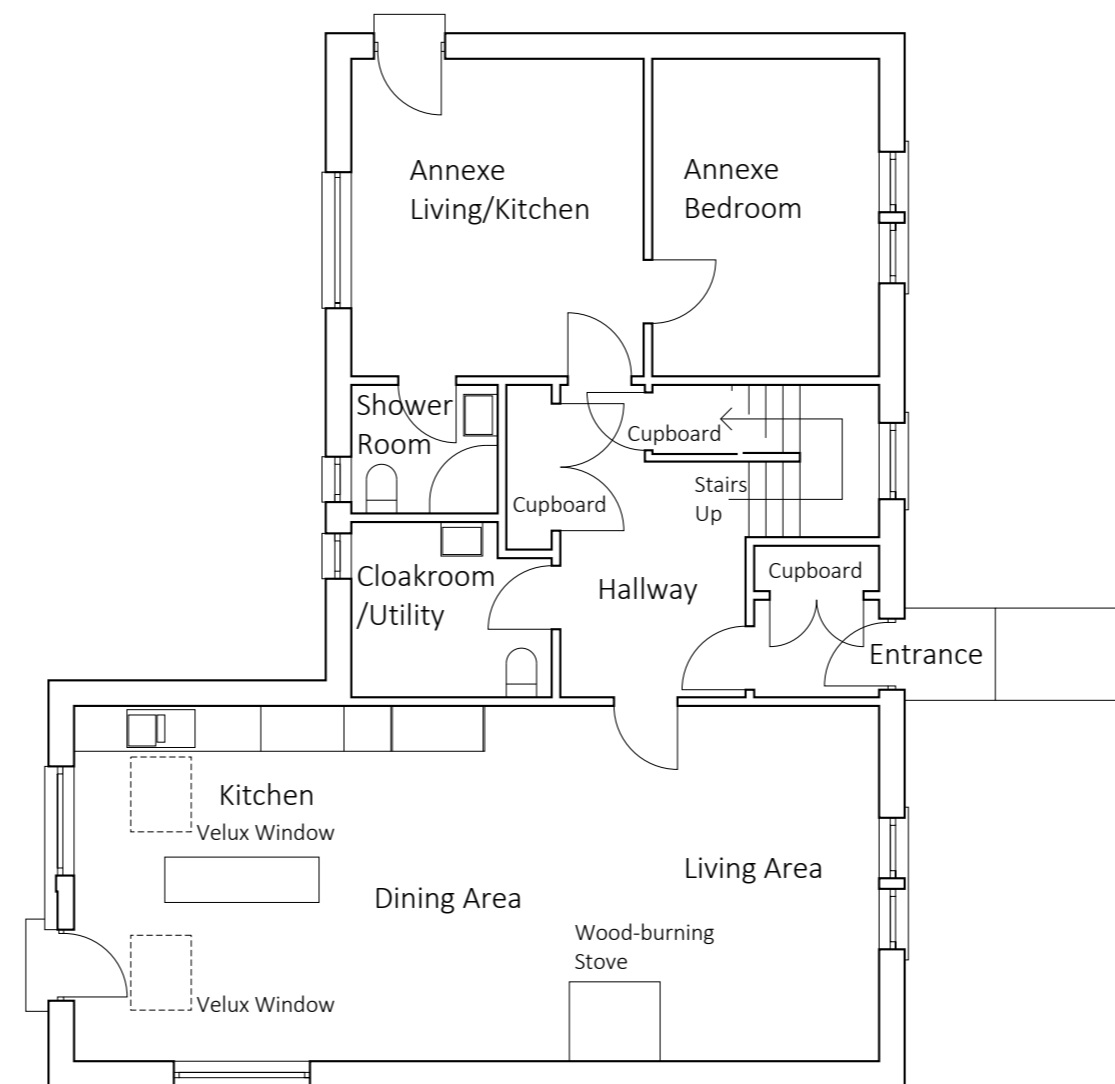

Ground Floor Plan

Scale 1:100



North

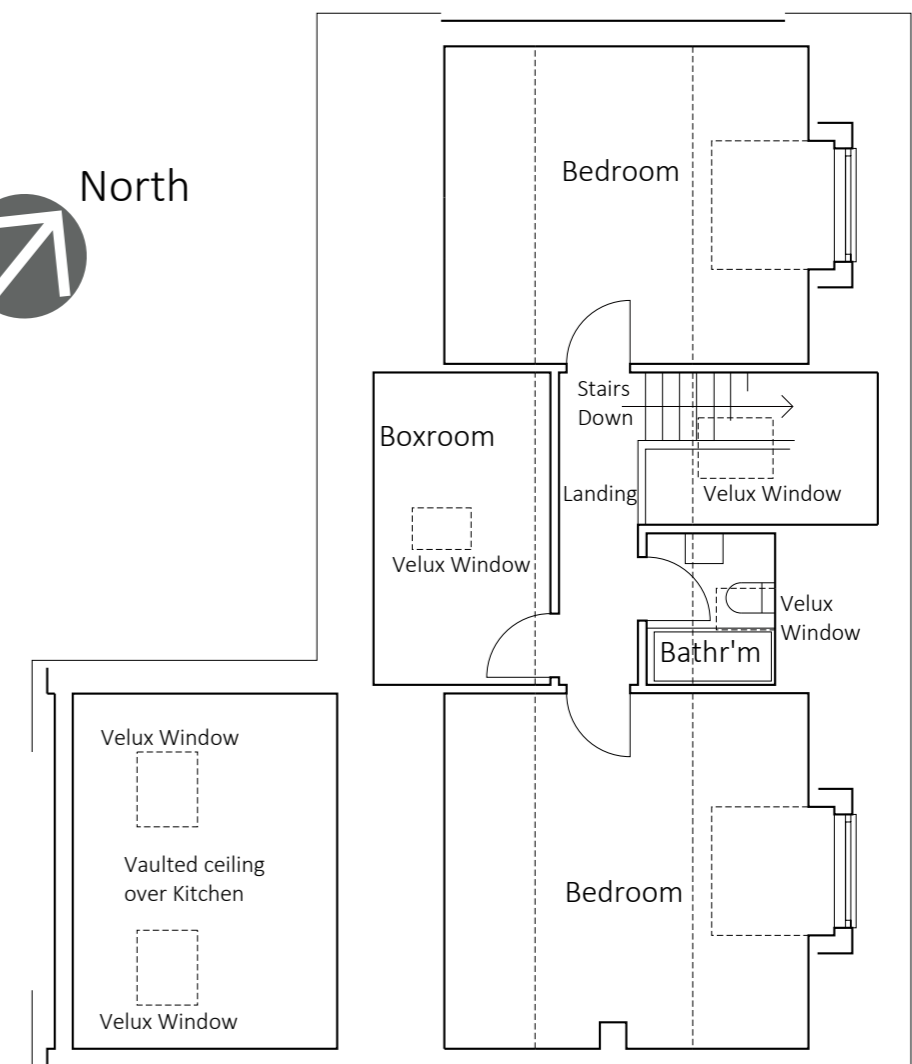

Upper Floor Plan

Scale 1:100

Drawing No
21.07.04
 Revision
 To scale print size
A2

Title
Planning Proposals
 Date
 June 2021
 Scale
 AS shown

Project
**Proposed House
 Site to North West of
 Larig Ghru, Corriegills,
 Brodick, Isle of Arran**

JOHN LAMB
 Architect
 70 Woodside Drive, Waterfoot,
 Glasgow G76 0HD
 0141 644 2777
 info@johnlambarchitect.com

