

NOTES:

The copyright © of this drawing is vested in the Architect and must not be copied or reproduced without consent.

All Contractors must visit the site and be responsible for taking and checking dimensions relative to their work. Sutton and Wilkinson Chartered Architects to be advised of any variation between drawings and site conditions.

Scale Bar 1:100
(m)

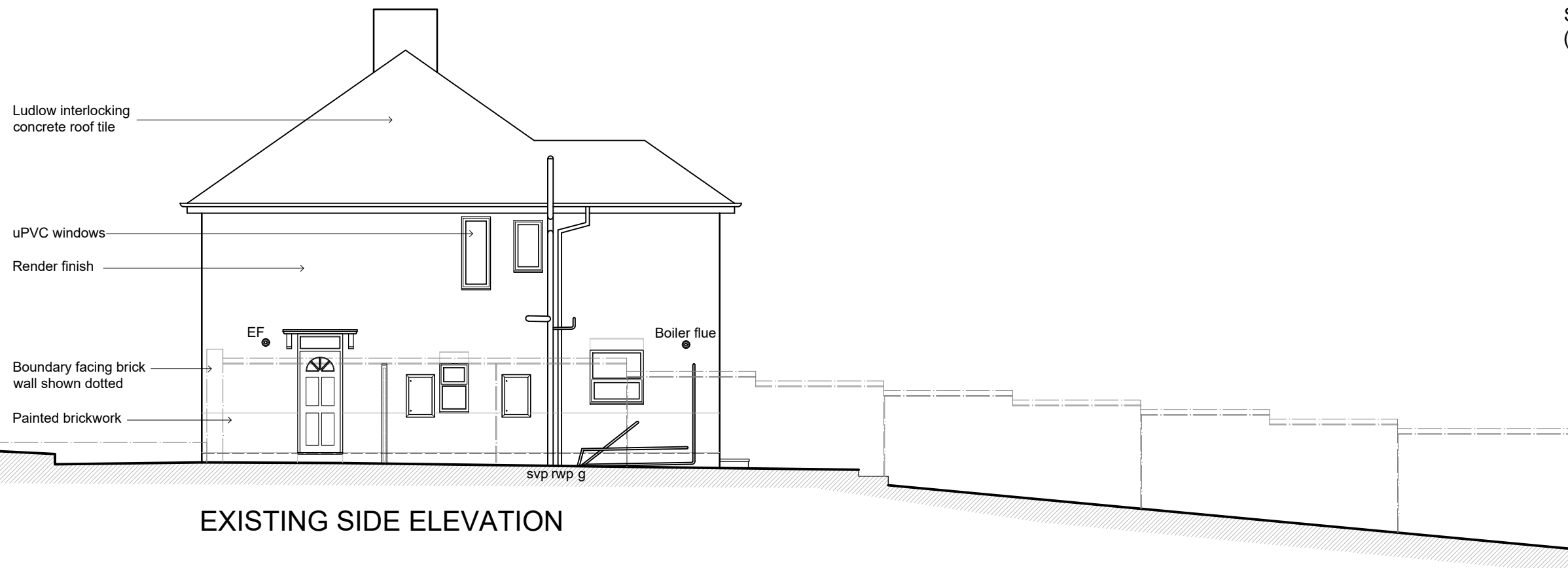
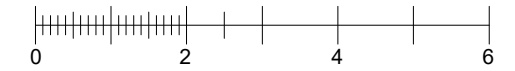

EXISTING SIDE ELEVATION



PRELIMINARY

PROJECT:
13 GRANGE ROAD
CRADLEY HEATH
B64 6RS

CLIENT:
AXIS EUROPE

TITLE:
EXISTING ELEVATIONS

SUTTON AND WILKINSON
CHARTERED ARCHITECTS

Victoria House, 13 New Penkridge Road,
Cannock, Staffs, WS11 1HW

Telephone: 01543 466441
Facsimile: 01543 462469
e-mail: office@suttonwilkinson.co.uk

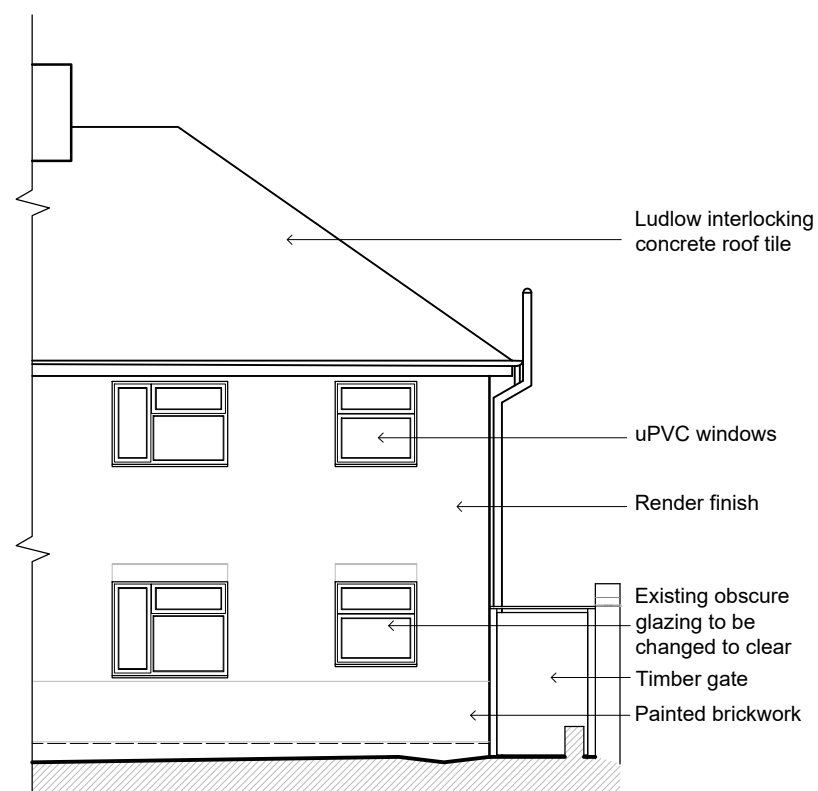
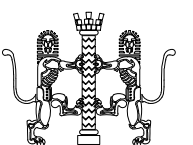

EXISTING FRONT ELEVATION

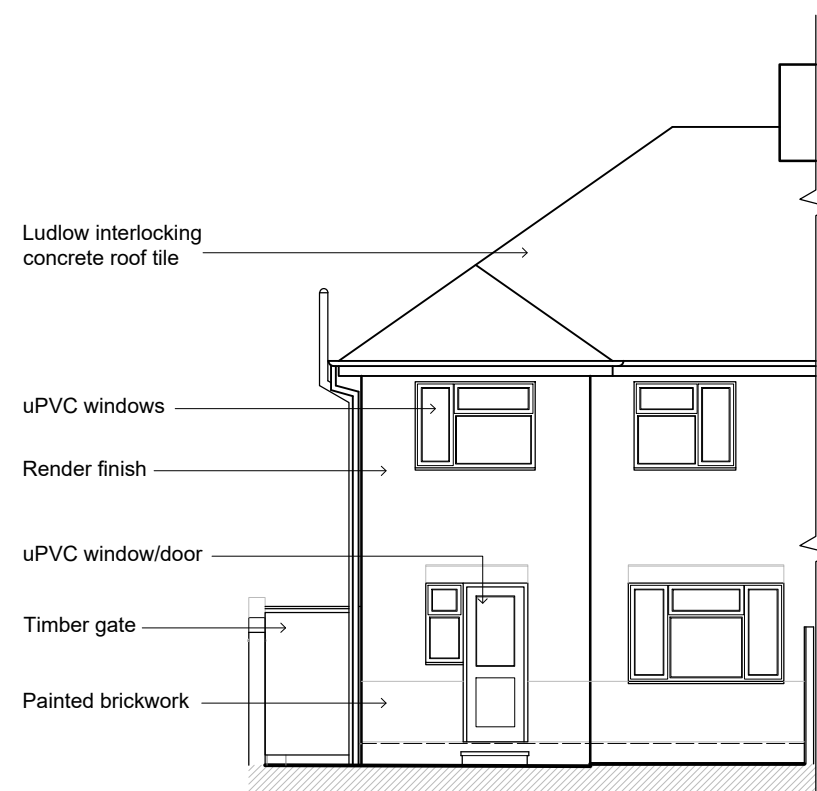

EXISTING REAR ELEVATION

SCALE 1:100	DRAWN VL	DATE Apr '21	SIZE A3
DRAWING NUMBER 2627 - 02			REVISION