

NOTES:

The copyright © of this drawing is vested in the Architect and must not be copied or reproduced without consent.

All Contractors must visit the site and be responsible for taking and checking dimensions relative to their work. Sutton and Wilkinson Chartered Architects to be advised of any variation between drawings and site conditions.

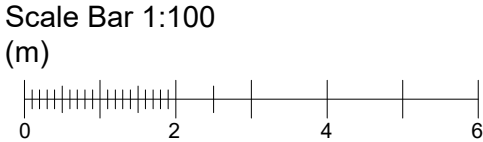
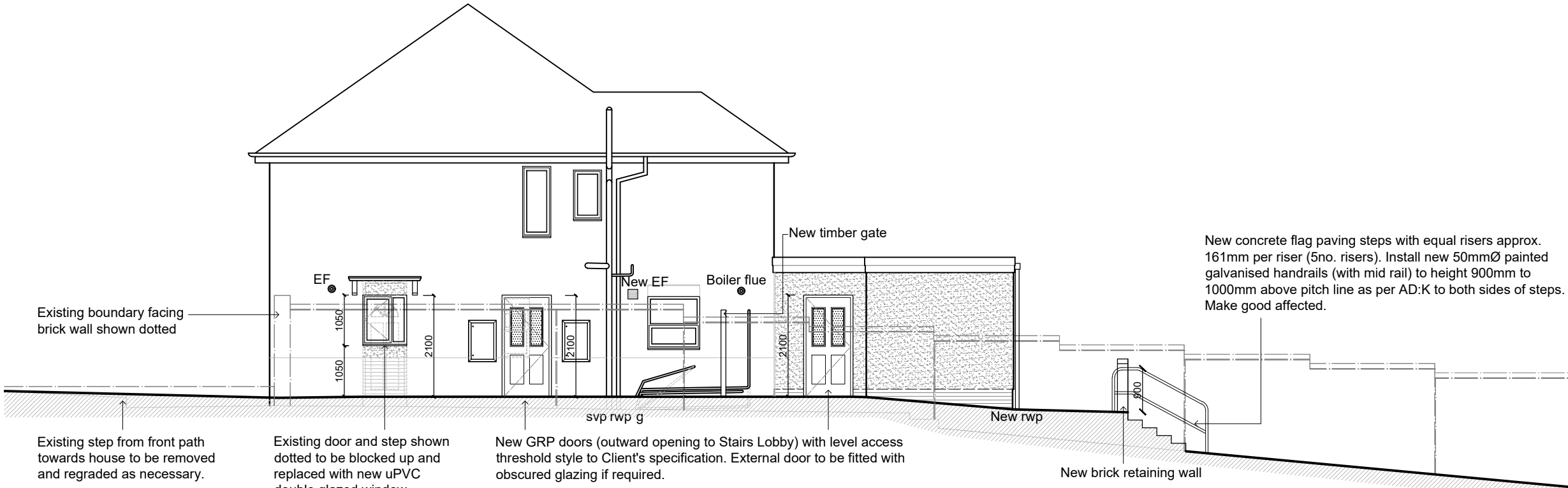

PROPOSED SIDE ELEVATION
1:100

REV.	AMENDMENT:	INT.	DATE:
A	Amendment to side elevation to Client's comments.	VL	12.05.21

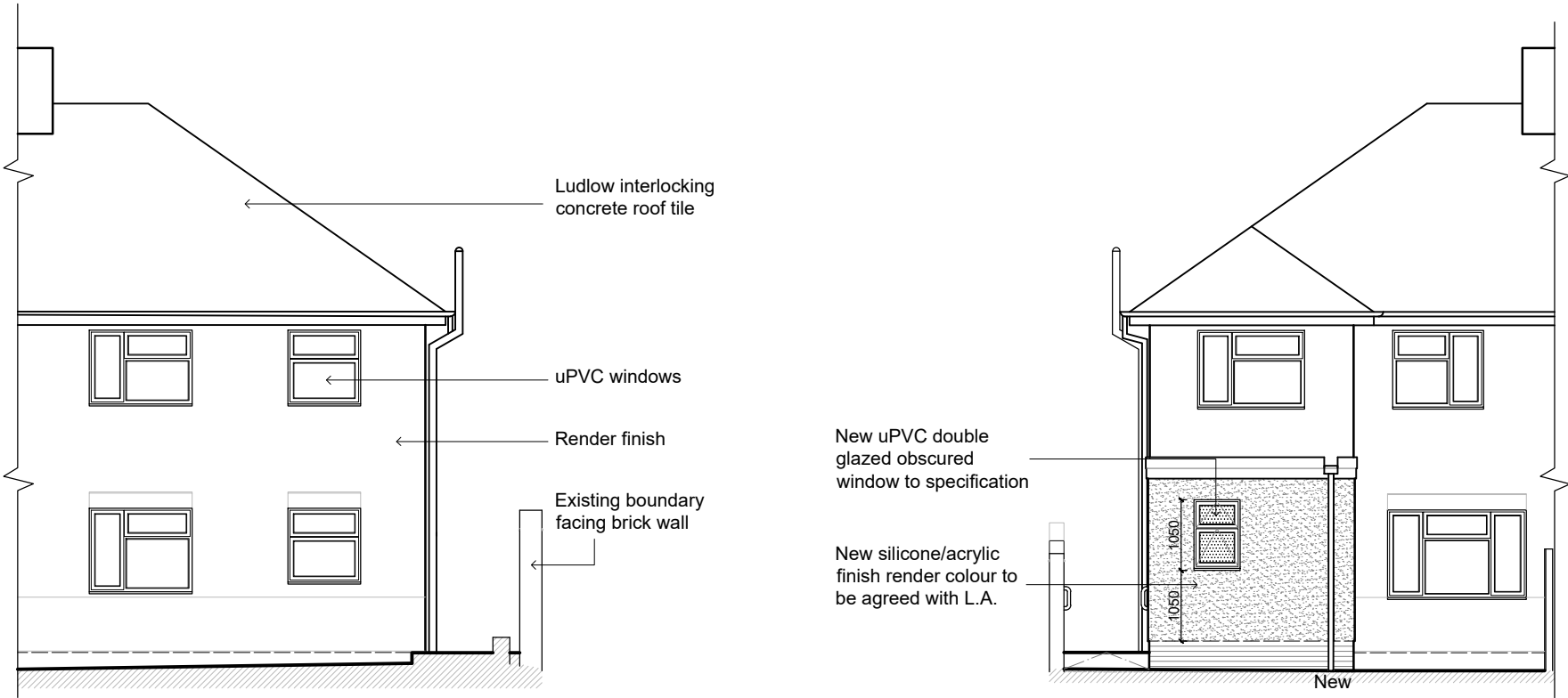

PROPOSED FRONT ELEVATION
1:100

PROPOSED REAR ELEVATION
1:100



PRELIMINARY

PROJECT: 13 GRANGE ROAD CRADLEY HEATH B64 4RS
--

CLIENT: AXIS EUROPE

TITLE: PROPOSED ELEVATIONS

SUTTON AND WILKINSON
CHARTERED ARCHITECTS

Victoria House, 13 New Penkridge Road,
Cannock, Staffs, WS11 1HW

Telephone: 01543 466441
Facsimile: 01543 462469
e-mail: office@suttonwilkinson.co.uk

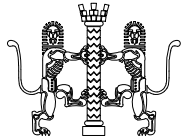

SCALE	DRAWN	DATE	SIZE
1:100	VL	Apr '21	A3
DRAWING NUMBER			REVISION
2627 - 04			A