

Ground Floor Plan

Per Plot Approx. GIA - 49.43sqm (532sqft)

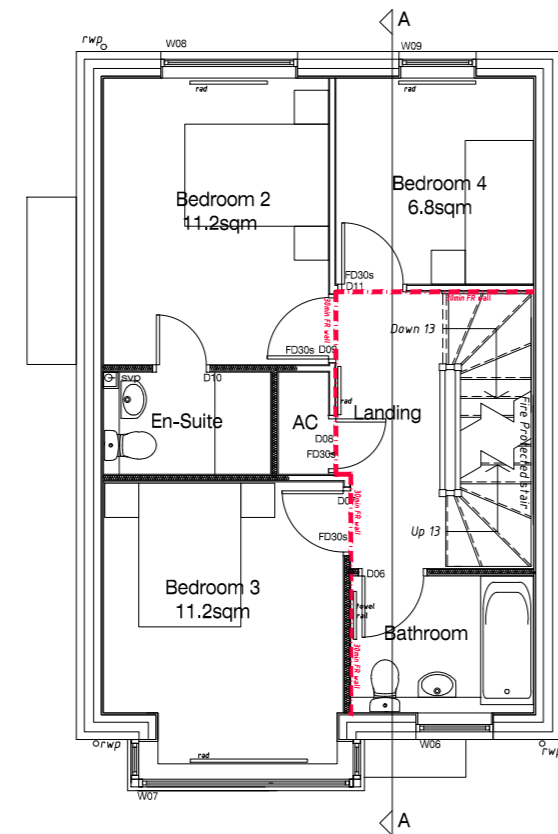

First Floor Plan

Per Plot Approx. GIA - 49.43sqm (532sqft)

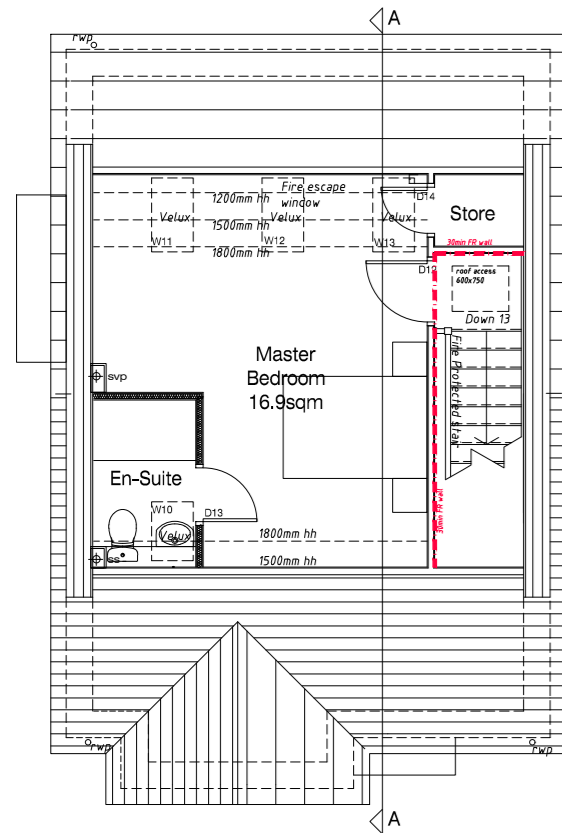

Second Floor Plan

Per Plot Approx. GIA - 29.56sqm (318sqft)

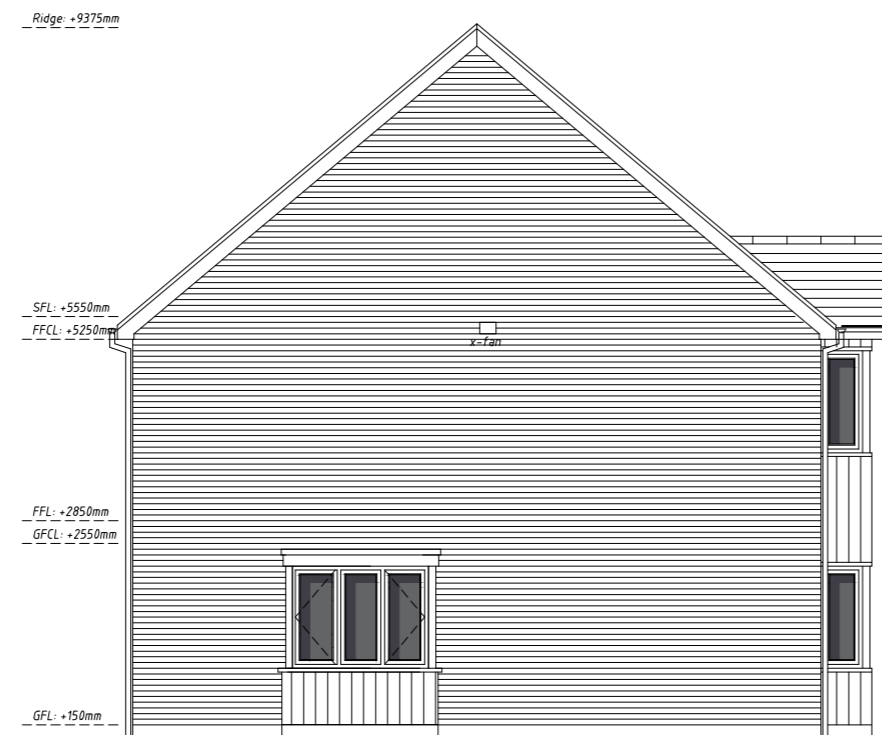

Side Elevation



Side Elevation

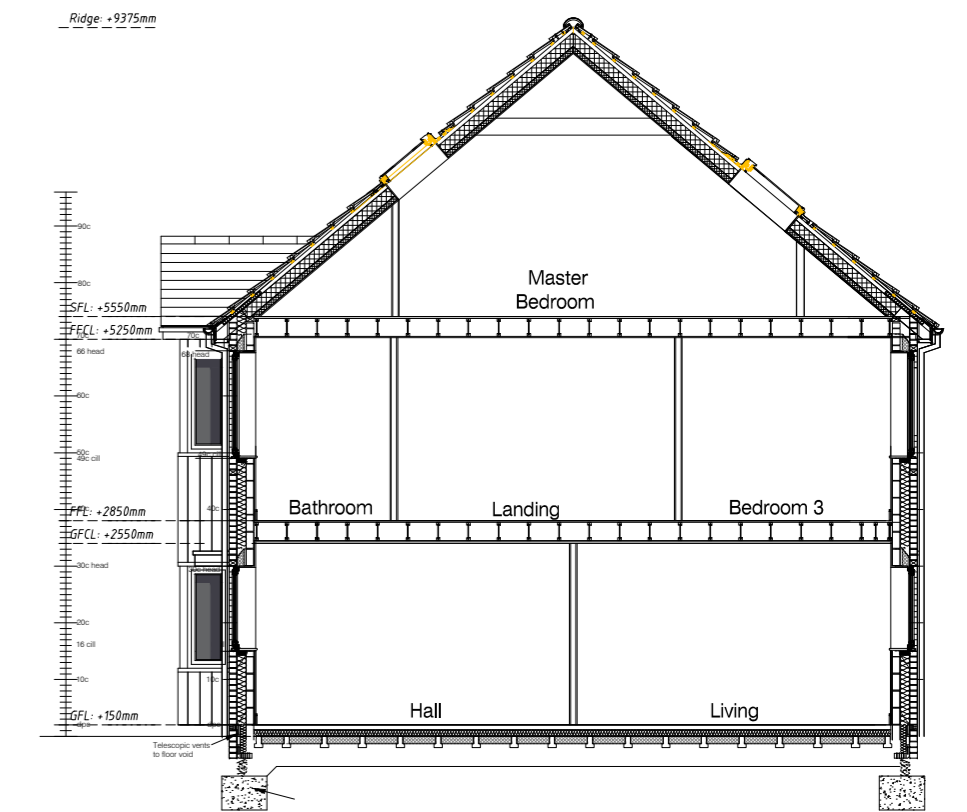

Section AA



Front Elevation

Scale 1:100



Rear Elevation

Scale 1:100

REVISIONS

| | | | |
|---|----------|---|----|
| D | 18.05.21 | CONSTRUCTION ISSUE | |
| C | 01.03.21 | Drg re-numbered, Cavity walls added, dims added, floor areas revised, Materials updated | PG |
| B | 03.12.20 | Updated side bay window to urban design comments | JH |
| A | 22.10.20 | Updated rear patio doors | JH |

Materials:

Roof - Concrete interlocking tiles - Marley Modern - smooth grey
 Rooflights - Velux - Aluminium - colour - grey
 Facing brickwork - Ibstock Welbeck Hardwicke Red Mixture
 Cladding - Vertical boarding - James Hardie composite pvc colour - Light grey
 Window frames - Munster Joinery - UPVC - colour - Anthracite grey
 Fascias/bargeboards - Upvc - Anthracite grey
 RW goods - 100 half round upvc - colour black

NOTE: Furniture layouts shown are for illustrative purposes only.

Plots - 1,2,7,8

Per Plot: 4B7P

GF Approx. GIA - 49.43sqm (532sqft)

FF Approx. GIA - 49.43sqm (532sqft)

SF Approx. GIA - 29.56sqm (318sqft)

Total Approx. GIA - 128.42sqm (1,382sqft)



1:100

| rev. | date | drawn | chk'd |
|------|----------|-------|-------|
| | | JH | GSA |
| | 08.10.19 | | |
| | | | |

Gould Singleton Architects
 Earls Way, Halesowen, West Midlands, B63 3HR
 Tel: 0121 550 0359 Fax: 0121 550 8088
 e-mail: info@goald-singleton.co.uk

Site Adjacent to Fishers Bridge
 Lower City Road, Tividale
 Oldbury, B69 3EB

Plans & Elevations - Plots 1,2,7,8 - Unit D/4B7P

This drawing and the building works depicted are the copyright of the Architects and may not be reproduced except by written permission. This drawing must be read and checked against any specialist drawings and information provided. Do not scale prints. Figured dimensions only to be taken from this drawing.

Type D

CONSTRUCTION