

Ground Floor Plan

Per Plot Approx. GIA - 49.0sqm (527sqft)

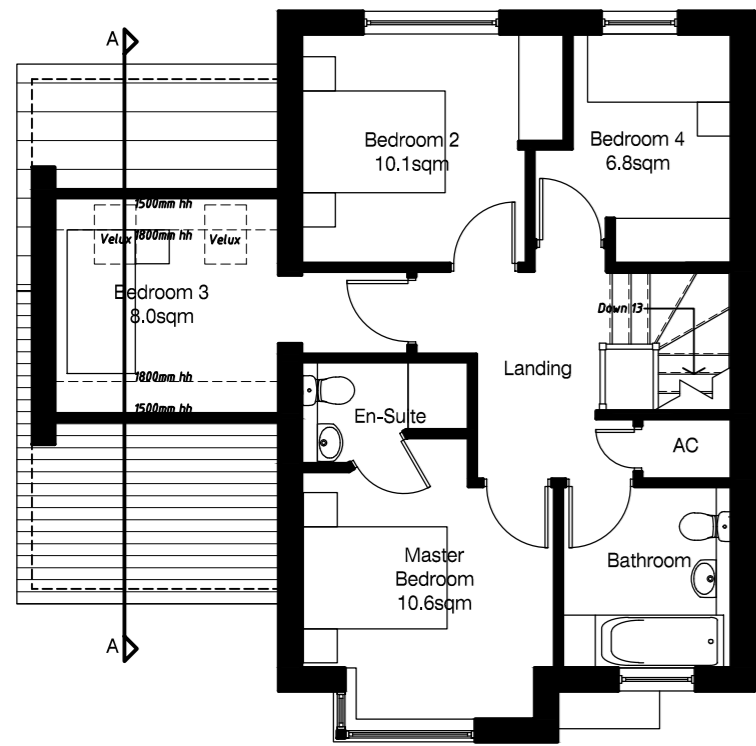

First Floor Plan

Per Plot Approx. GIA - 58.0sqm (624sqft)



Front Elevation

Scale 1:100



Rear Elevation

Scale 1:100

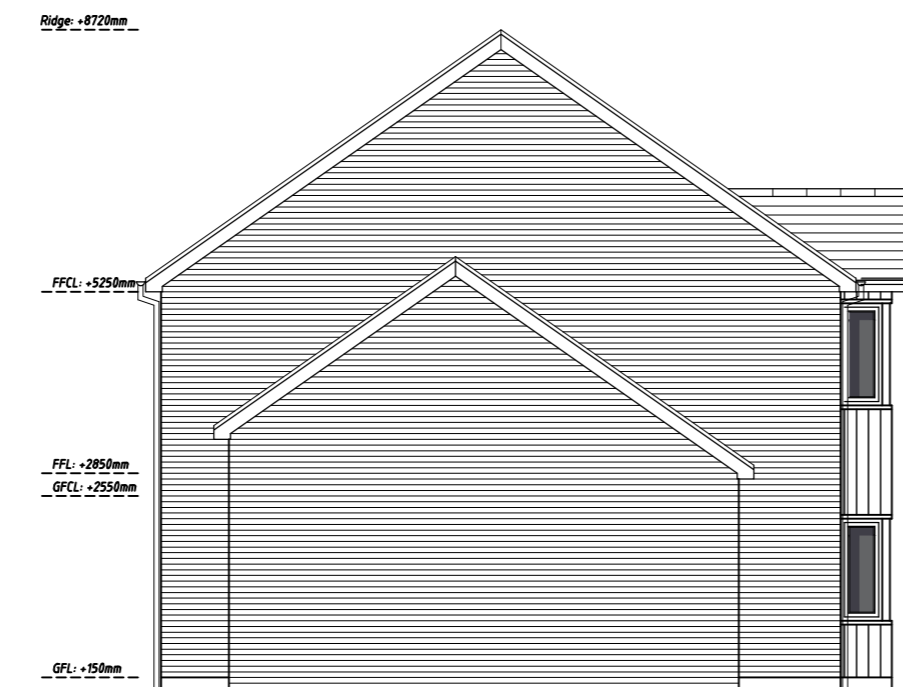

Side Elevation

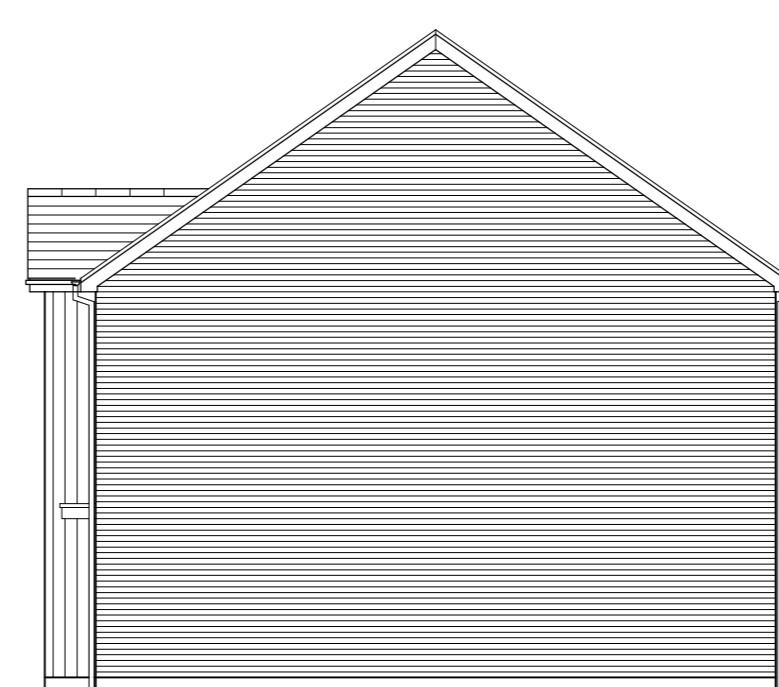

Side Elevation

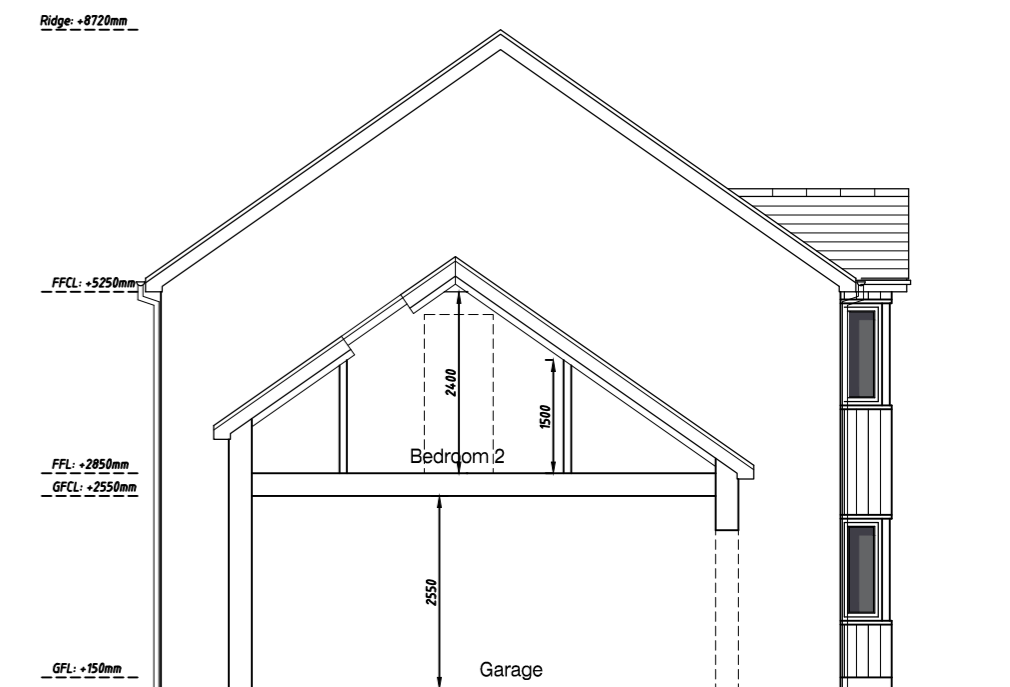

Section AA

Plots - 4,5

Per Plot: 4B6P

GF Approx. GIA - 49.0sqm (527sqft)

FF Approx. GIA - 58.0sqm (624sqft)

Total Approx. GIA - 107.0sqm (1,151sqft)



1:100

rev.	date	22.10.20 Updated rear patio doors	drawn	chk'd
			JH	



Gould Singleton Architects
Earls Way, Halesowen, West Midlands, B63 3HR

Tel: 0121 550 0359 Fax: 0121 550 804
e-mail: info@gould-singleton.co.uk

number	1835/011a
drawn	JH
checked	GSA
date	08.10.19
scales	1:100@A2

Site Adjacent to
Fishers Bridge
Lower City Road, Tividale
Oldbury, B69 3EB

Plans & Elevations - Plots 4 & 5 - Unit B/4B6P

This drawing and the building works depicted are the copyright of the Architects and may not be reproduced except by written permission. This drawing must be read and checked against any specialist drawings and information provided. Do not scale prints. Figured dimension only to be taken from this drawing.