

## Ground Floor Plan

Per Plot Approx. GIA - 49.26sqm (530sqft)

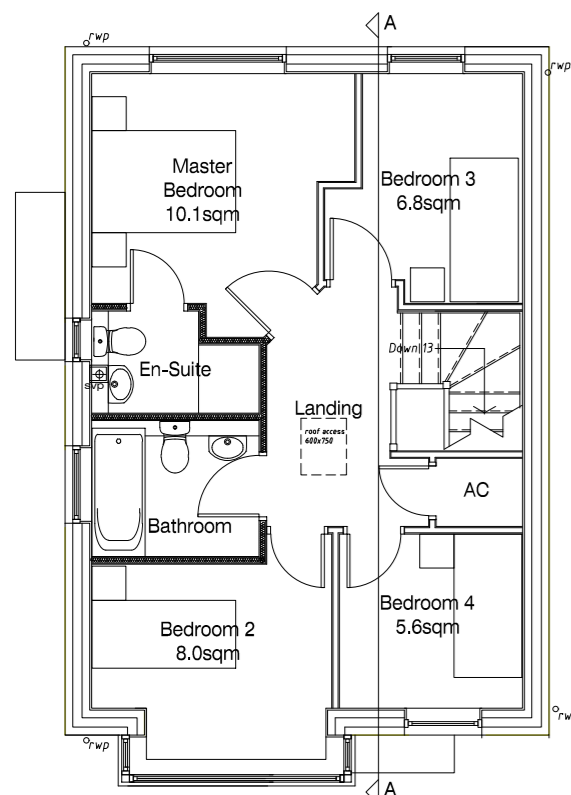

## First Floor Plan

Per Plot Approx. GIA - 49.43sqm (532sqft)

# Type C

**CONSTRUCTION**

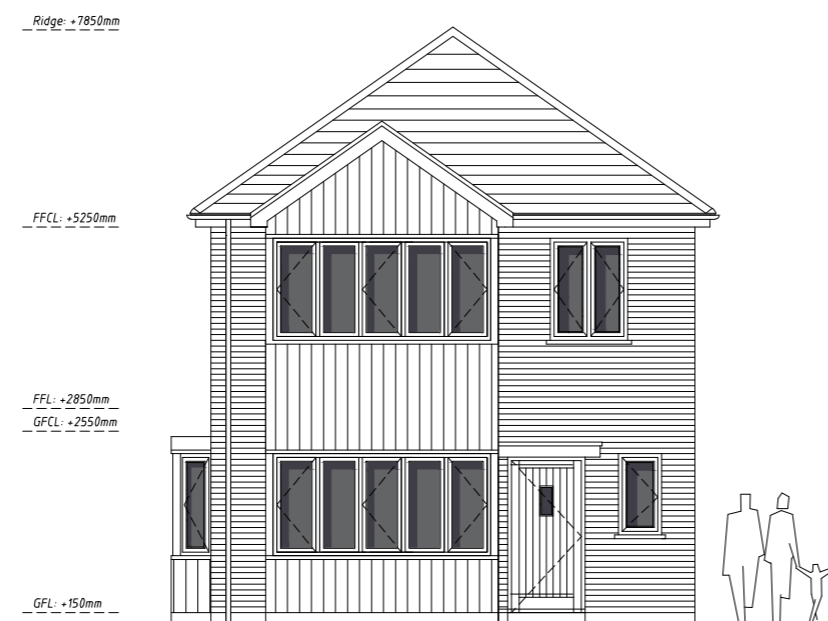

## Front Elevation

Scale 1:100

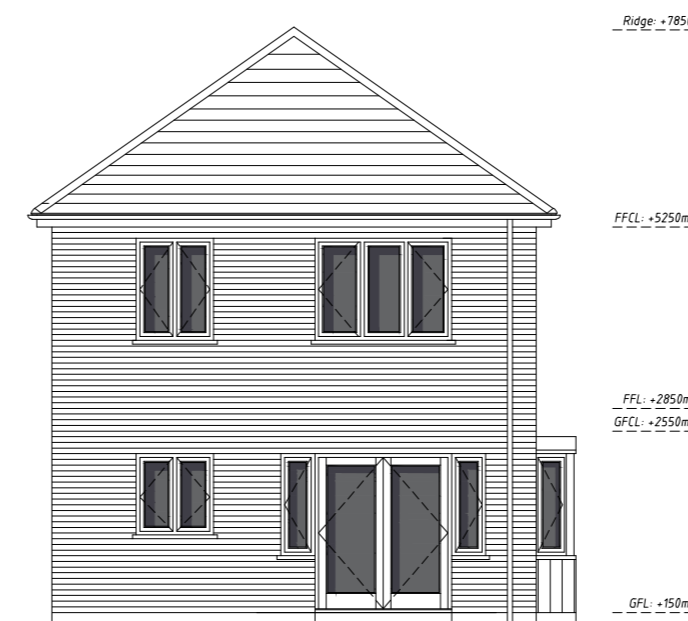

## Rear Elevation

Scale 1:100

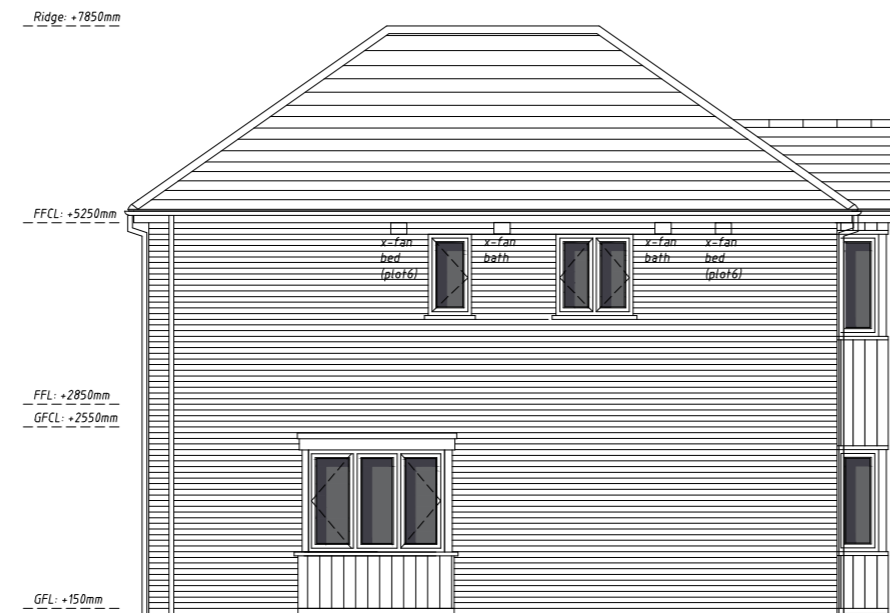

## Side Elevation



## Side Elevation

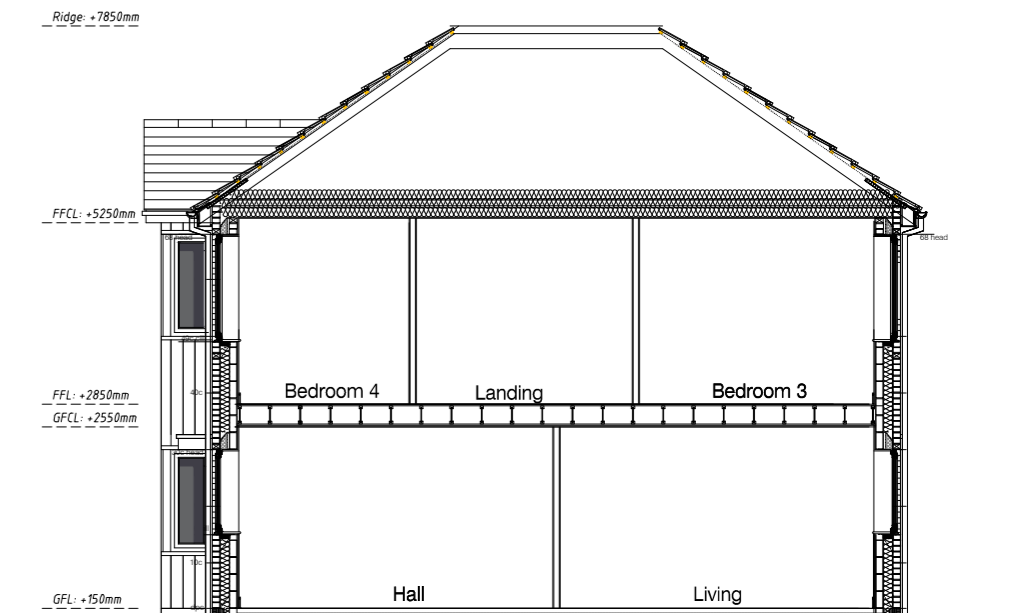

## Section AA

Materials:  
 Roof-Concrete interlocking tiles-Marley Modern -smooth grey  
 Rooflights-Velux-Aluminium-colour-grey  
 Facing brickwork-Ibstock Welbeck Hardwicke Red Mixture  
 Cladding-Vertical boarding-James Hardie composite pvc colour-Light grey  
 Window frames-Munster Joinery-UPVC-colour-Anthracite grey  
 Fascias/bargeboards-Upvc-Anthracite grey  
 RW goods-100 half round upvc-colour black

NOTE: Furniture layouts shown are for illustrative purposes only.

D	18.05.21	CONSTRUCTION ISSUE	PG
C	01.03.21	Drg re-numbered,Cavity walls added,dims added,floor areas revised, Materials updated	PG
B	03.12.20	Updated side bay window to urban design comments	JH
A	22.10.20	Updated rear patio doors	JH

rev.	date	drawn	chk'd
------	------	-------	-------



Gould Singleton Architects  
 Earls Way, Halesowen, West Midlands, B63 3HR

Tel: 0121 550 0359 Fax: 0121 550 8088  
 e-mail: info@gould-singleton.co.uk

scales	1:100@A2
date	08.10.19
drawn	JH
checked	GSA
number	20-1835/013D

Site Adjacent to  
 Fishers Bridge  
 Lower City Road, Tividale  
 Oldbury, B69 3EB

Plans & Elevations - Plots 3 & 6 - Unit C/4B5P

This drawing and the building works depicted are the copyright of the Architects and may not be reproduced except by written permission. This drawing must be read and checked against any specialist drawings and information provided. Do not scale prints. Figured dimensions only to be taken from this drawing.

