

## Ground Floor Plan

Per Plot Approx. GIA - 49.26sqm (530sqft)

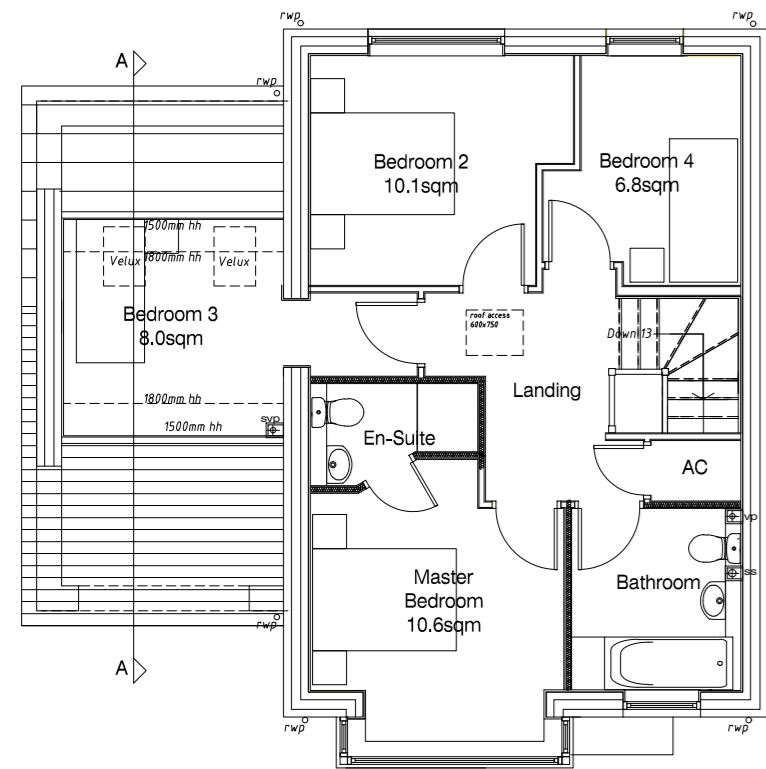

## First Floor Plan

Per Plot Approx. GIA - 58.59sqm (630sqft)

# Type B

# CONSTRUCTION



## Front Elevation

Scale 1:100



## Rear Elevation

Scale 1:100

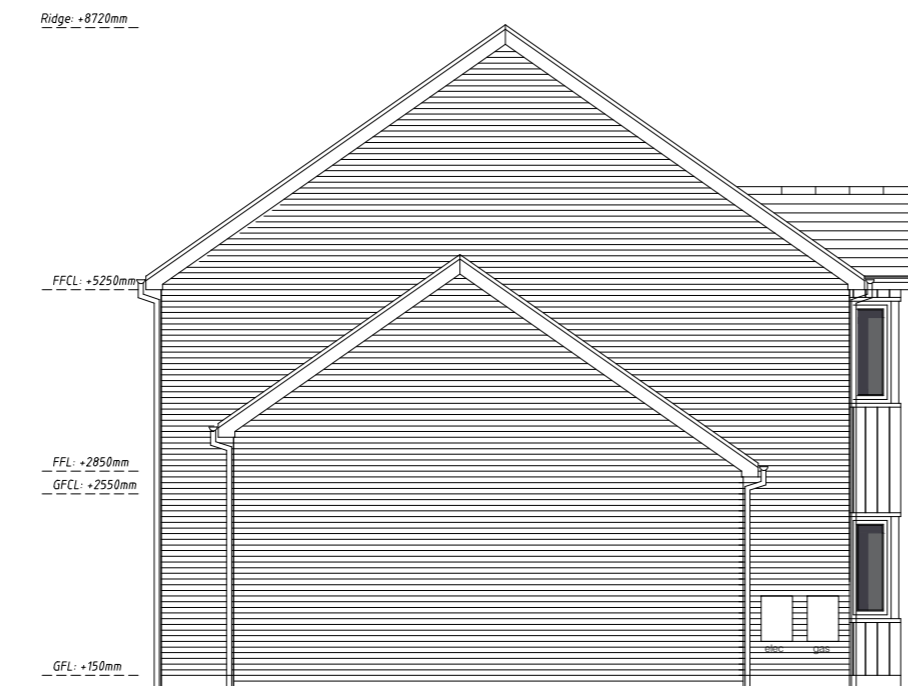

## Side Elevation

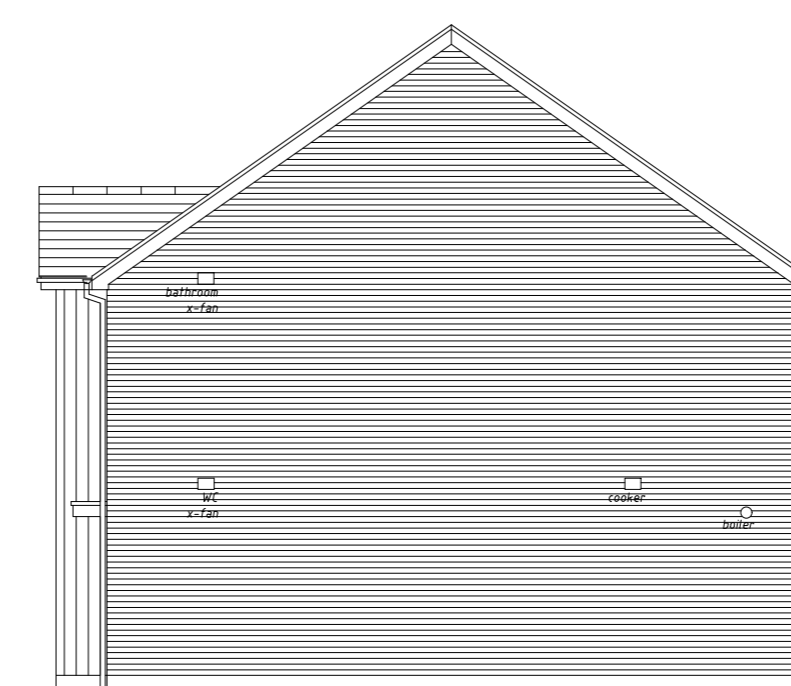

## Side Elevation

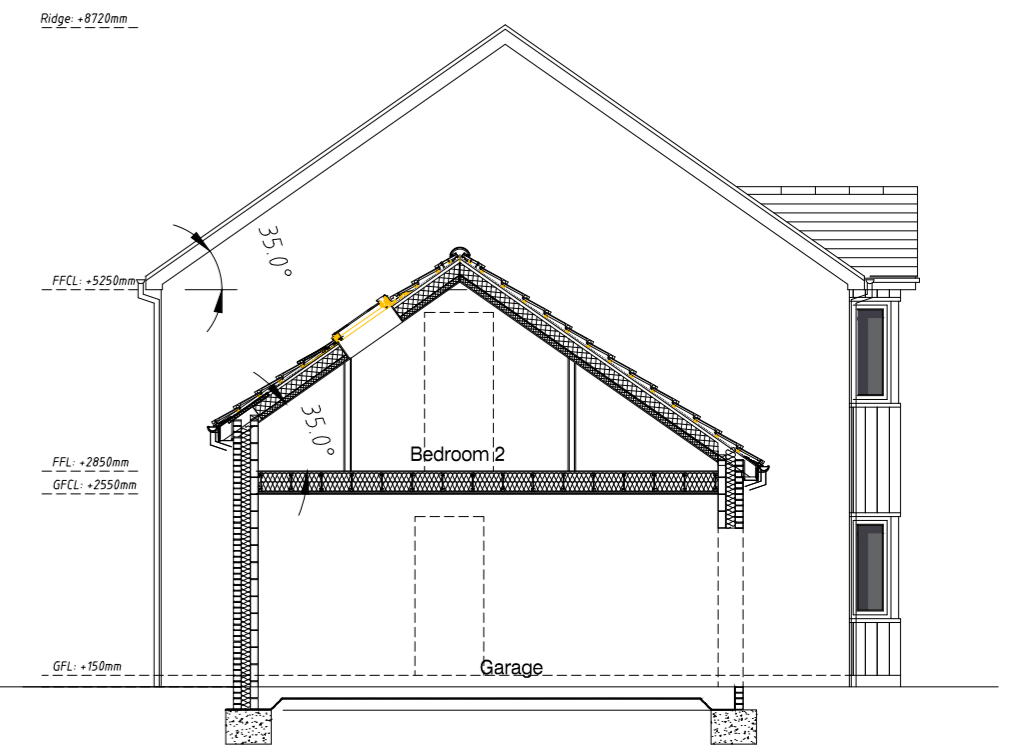

## Section AA

NOTE: Furniture layouts shown are for illustrative purposes only.

Materials:  
 Roof-Concrete interlocking tiles-Marley Modern -smooth grey  
 Rooflights-Velux-Aluminium-colour-grey  
 Facing brickwork-Ibstock Welbeck Hardwicke Red Mixture  
 Cladding-Vertical boarding-James Hardie composite pvc colour-Light grey  
 Window frames-Munster Joinery-UPVC-colour-Anthracite grey  
 Fascias/bargeboards-Upvc-Anthracite grey  
 RW goods-100 half round upvc-colour black

C	18.05.21	CONSTRUCTION ISSUE	PG
B	01.03.21	Cavity walls added,dims added,floor areas revised,Materials updated.	PG
A	22.10.20	Updated rear patio doors	JH

rev.	date	drawn	chk'd
------	------	-------	-------

**GS** Gould Singleton Architects  
 Earls Way, Halesowen, West Midlands, B63 3HR  
 Tel: 0121 550 0359 Fax: 0121 550 8088  
 e-mail: info@gould-singleton.co.uk

scales 1:100@A2  
 date 08.10.19  
 drawn JH checked GSA  
 Plans & Elevations - Plots 4 & 5 - Unit B/4B6P

number 20-1835/011C  
 This drawing and the building works depicted are the copyright of the Architects and may not be reproduced except by written permission. This drawing must be read and checked against any specialist drawings and information provided. Do not scale prints. Figured dimensions only to be taken from this drawing.

