

The designs and details on this drawing are copyright and must not be reproduced without the permission of **JOHNSON FELLOWS LLP © 2020**

All dimensions, sizes etc., to be checked on site by the contractor before work commences. Figured dimensions to be used in preference to scaling. Any errors or omissions must be reported to **JOHNSON FELLOWS LLP** at once.



Site Location Plan - 1:1250



Block Plan - 1:500

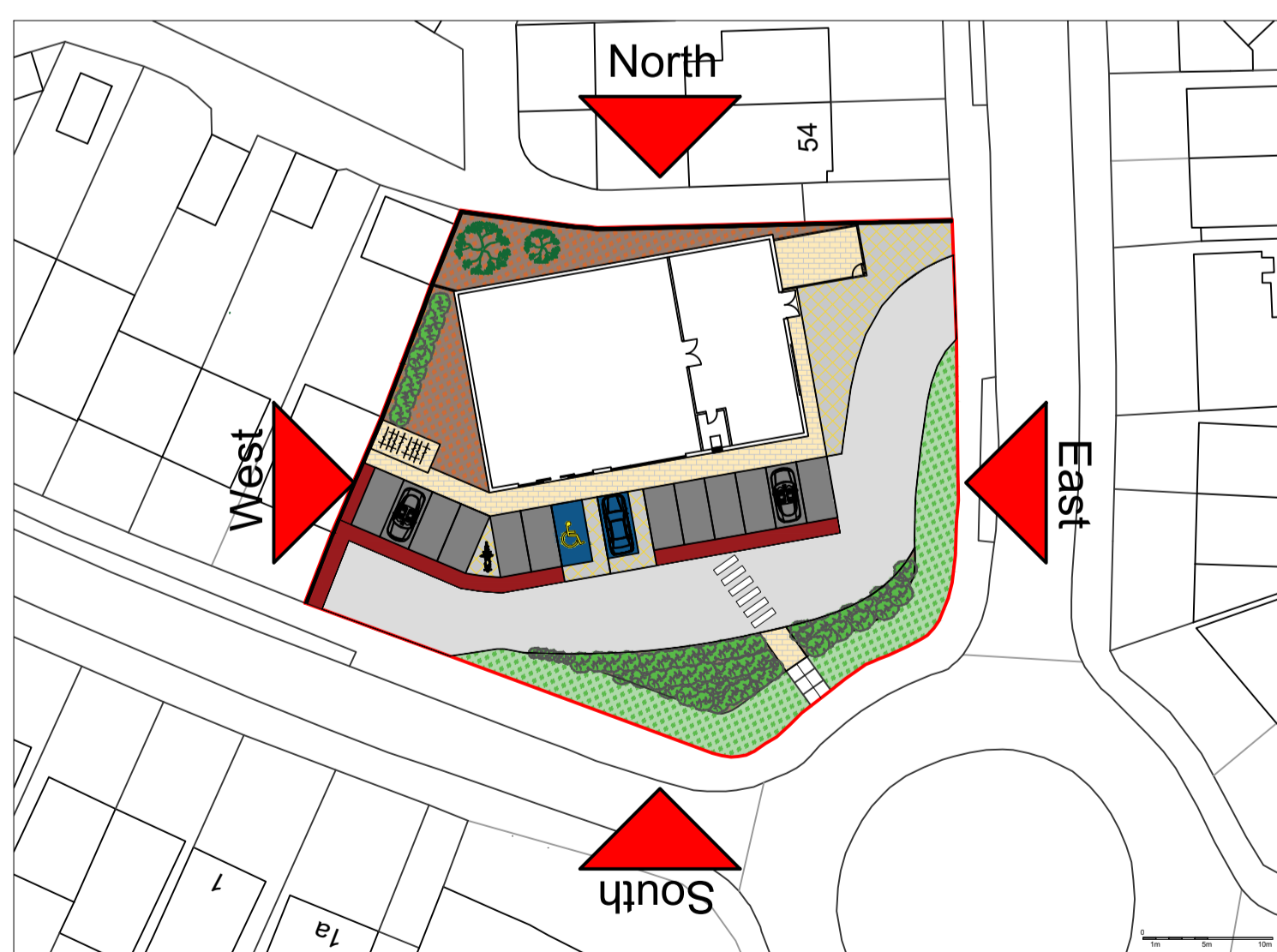

Proposed Block Plan - 1:500

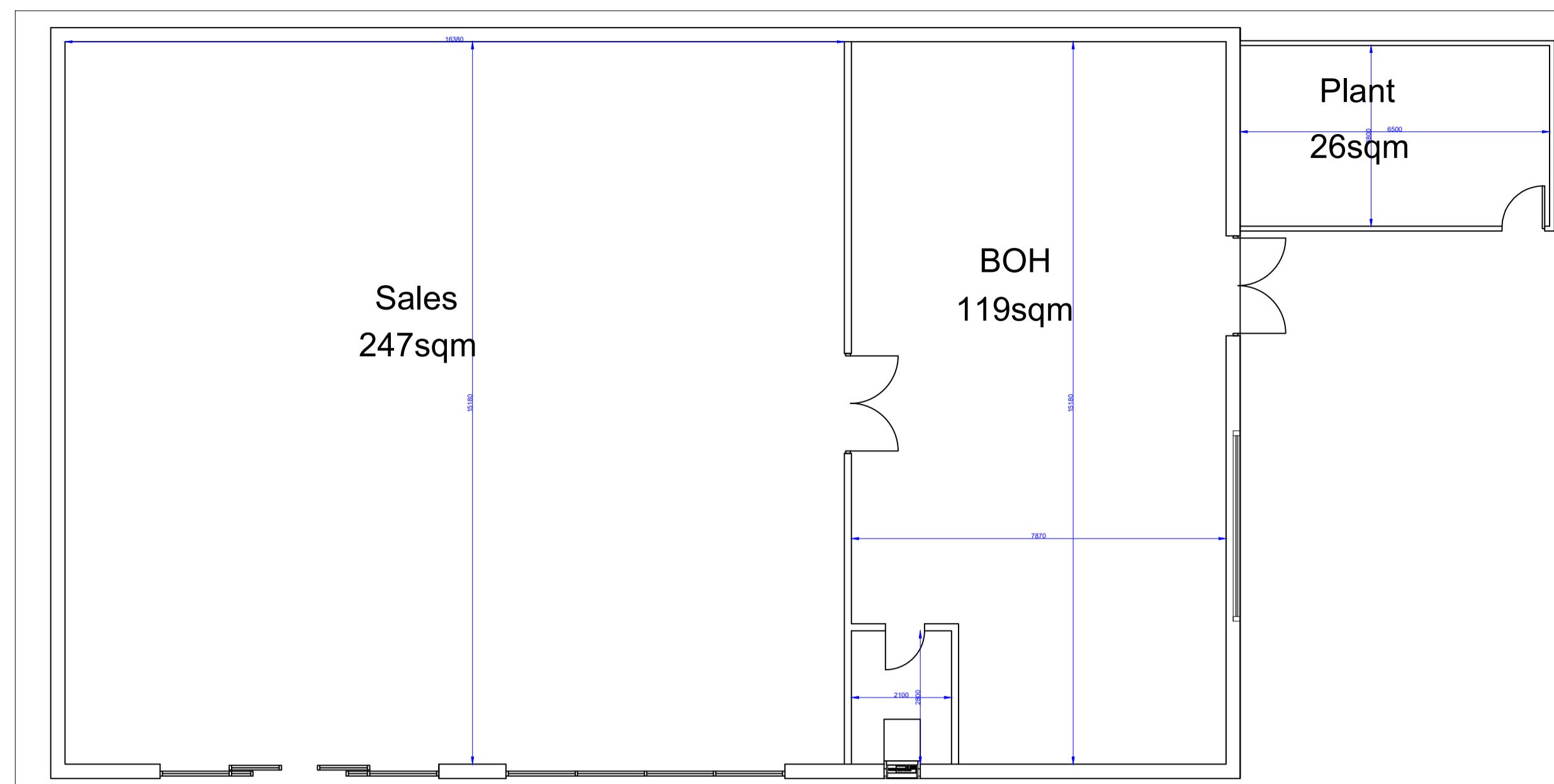

Floor Plan - 1:100

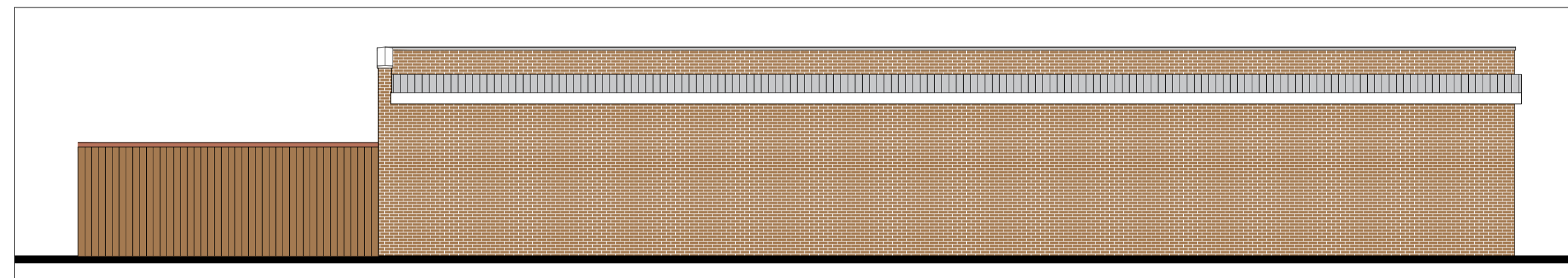
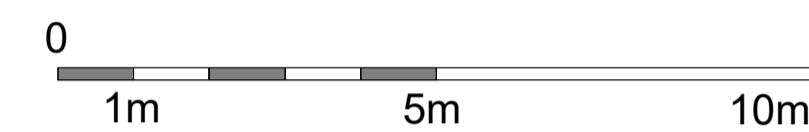

North Elevation - 1:100



Detailed Block Plan - 1:200

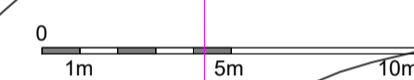

- Retaining Wall
- Cycle Shed
- Motorbike Parking
- Walkway for Pedestrians
- Disabled Parking
- Pedestrian Zebra Crossing
- Mock Glazing in front blockwork
- Loading Area

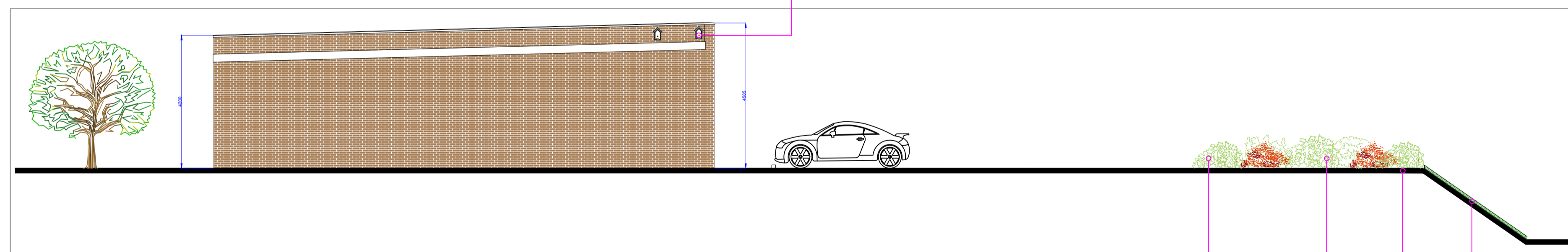

West Elevation - 1:100

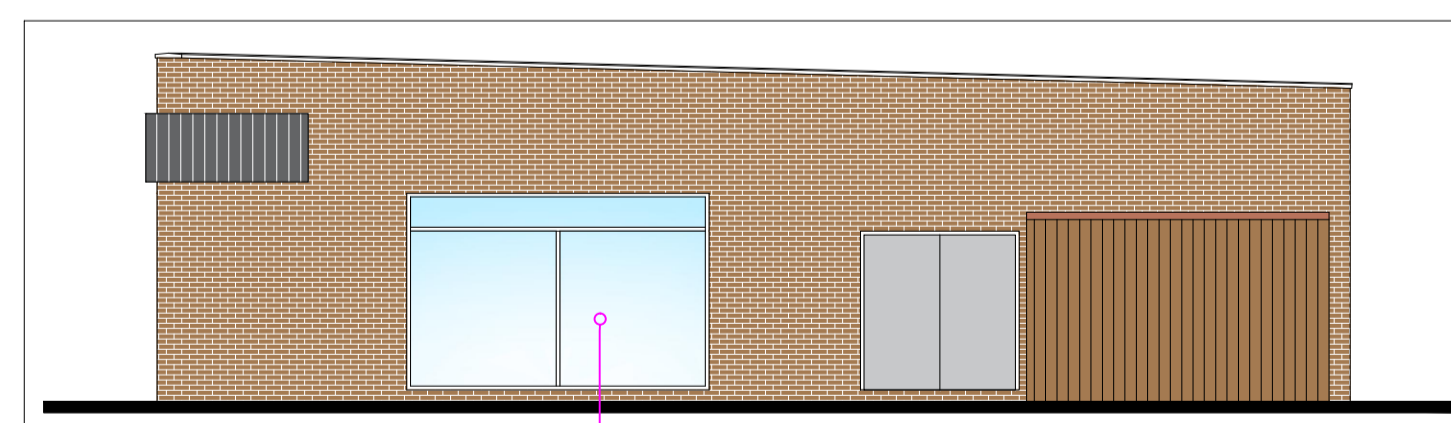
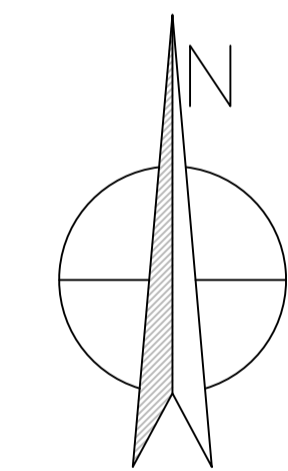

East Elevation - 1:100



South Elevation - 1:100

<p>JOHNSON FELLOWS CHARTERED SURVEYORS</p> <p>CHARTER HOUSE, 163 NEWHALL STREET BIRMINGHAM B3 1SW Telephone: 0121 6439337 Facsimile: 0121 6436407</p>			
Client		SEP Properties Ltd	
Project		The Red Admiral, Gorse Farm Road, Great Barr, Birmingham, B43 5LS	
Drawing Title		Proposed Plans and Elevations	
Scale 1:1250, 1:500 1:200, 1:100 @ A1	Drawn by SS	Date 18.03.20	Revision 002F
Project No. S27.280		Drawing No. 002	