

EXISTING SITE PLAN
Scale 1:200

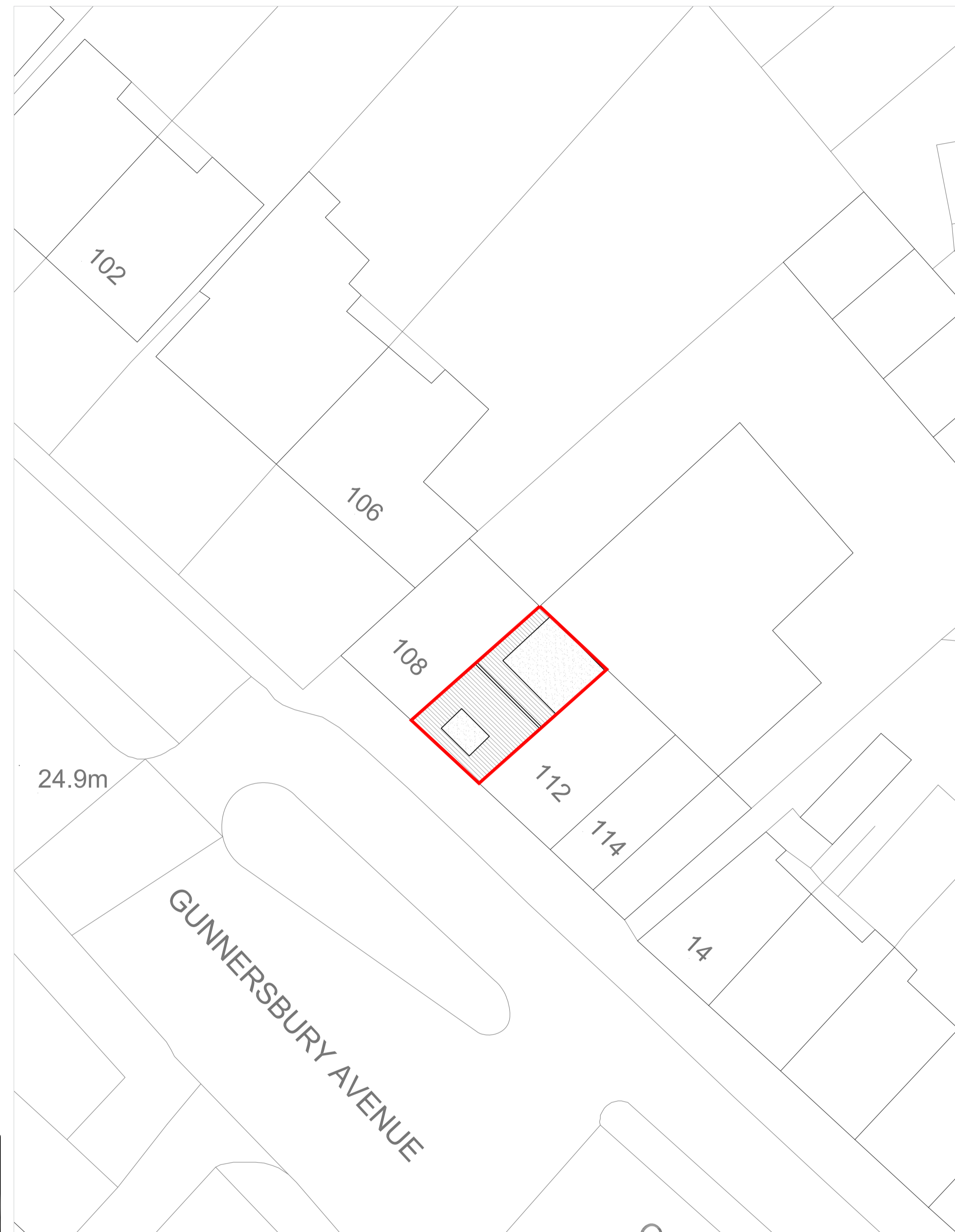

PROPOSED SITE PLAN - no proposed change
Scale 1:200



LOCATION PLAN
SCALE 1:1250

Rev	Date	Description	Init.
-	-	-	-

Client
SANTRY HOLDINGS LTD

Project Title
PROPOSED CONVERSION

110A GUNNERSBURY AVENUE, EALING, W5 4HB
Drawing Title

EXISTING & PROPOSED SITE PLAN

Cad File	Sheet Size	Scale
P001	A1	1:200
Drawn by	Drawing Date	Approved by
AG	MAY 2021	NJ
Project No.	Drawing No.	Revision
1843	P201	-

Jutla Architects

2-4 High Street, Ruislip,
Middlesex, HA4 7AR
t 01923 840077 f 01923 840078
info@jutla-architects.com
jutla-architects.com

This drawing is property of Jutla Architects Ltd © and must not be copied or otherwise reproduced. All dimensions must be checked on site before commencing work. No dimensions to be scaled from this drawing. This drawing was produced using AutoCad 2016.

PLANNING ISSUE