

- NOTES GENERAL:**
- Work to figured dimensions and relative position only, confirm to designer
  - This drawing is to be read in conjunction with all relevant drawings, detailed specifications where applicable and all associated drawings in this series (if any)
  - Any discrepancy on this drawing is to be reported immediately to Oakman Architecture Ltd for clarification
  - The contractor is responsible for all temporary works and for the stability of the works in progress

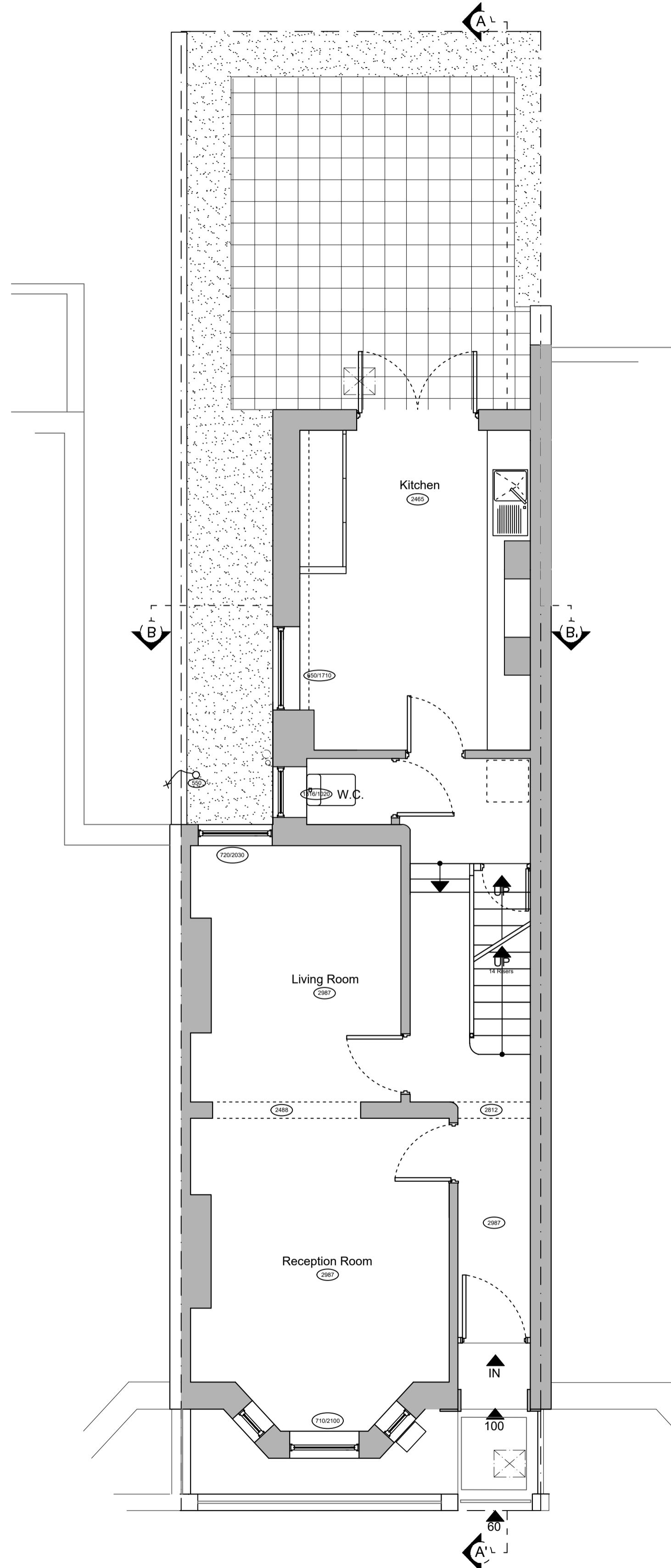

○ Ground Floor Plan  
1:50

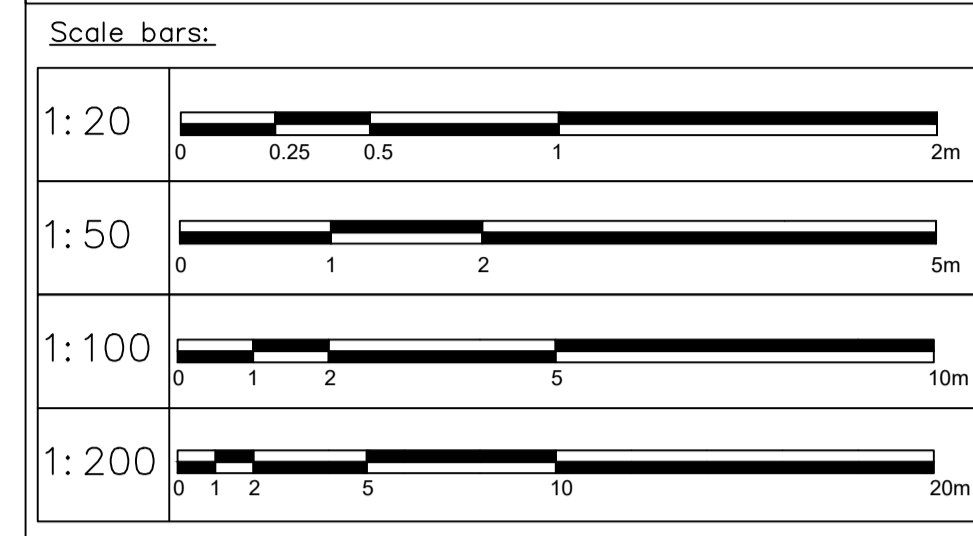
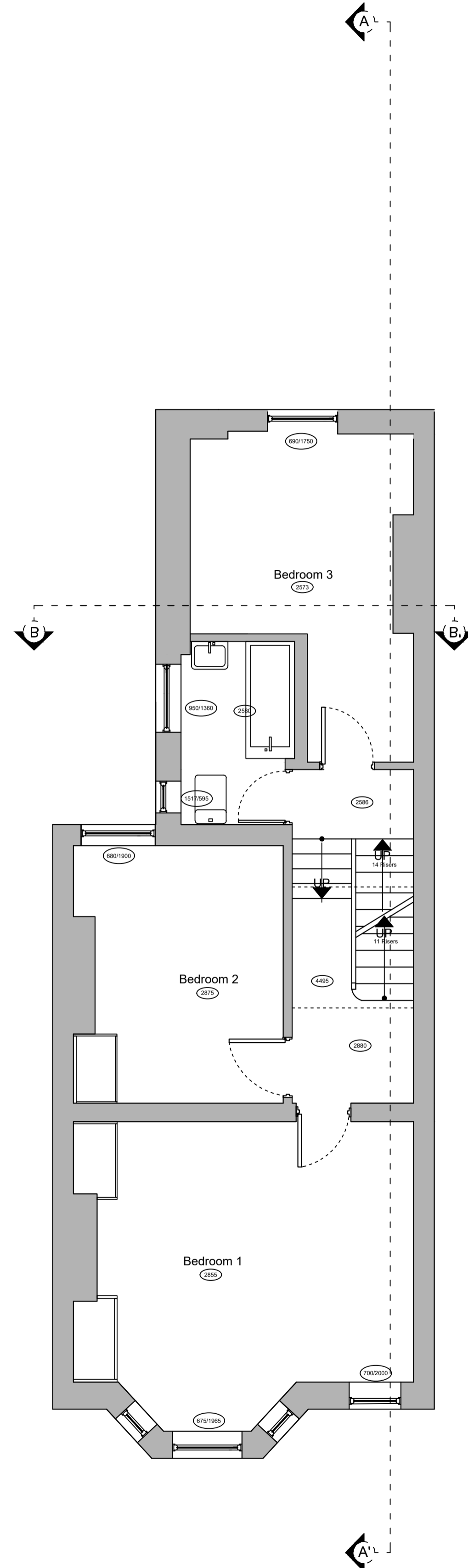

○ First Floor Plan  
1:50

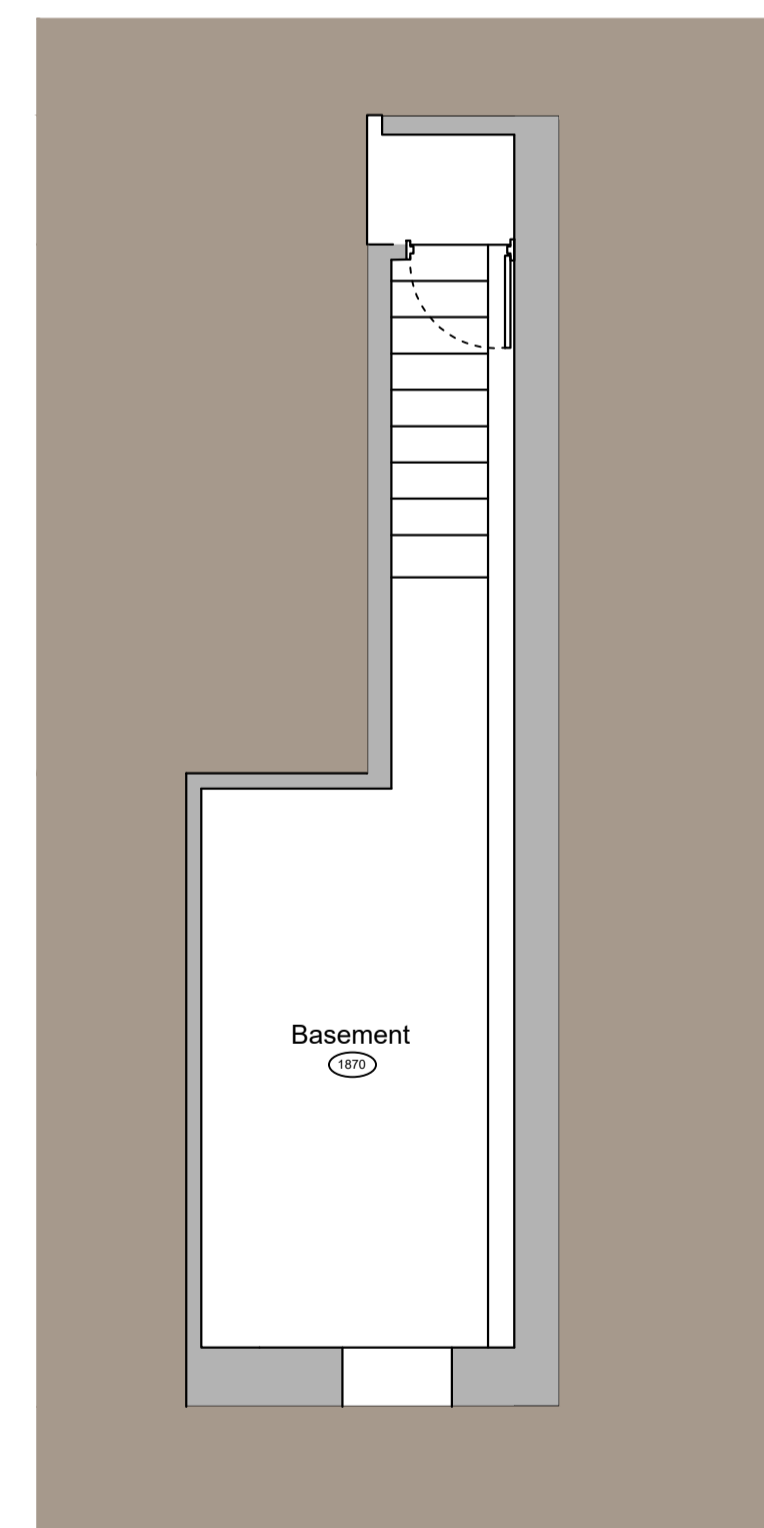

○ Basement  
1:50

Revision	Date	Drawn	Designer	Checked	Approved
	10.02.21	NPC			

**OAKMAN ARCHITECTURE**

@ ARCHITECTURE @ SURVEYING  
 @ CONSULTANCY @ PROJECT MANAGEMENT @ CDW

@ Address: 119 St John's Hill, Battersea, SW11 1SZ  
 @ Tel: 0208 749 6004  
 @ Mob: 0797 7096495  
 @ E mail: info@oakmanitd.com

<b>Project Address:</b> 32 Netherford Road Battersea SW4 6AE	<b>Client:</b> Archie Rutland
---	----------------------------------

# EXISTING

**Drawing Title:**  
BASEMENT, GROUND & FIRST FLOOR PLAN

<b>Drawing Number:</b> 2018_EX_002	<b>Scales:</b> 1:50@A1	<b>Rev. No.</b> —
---------------------------------------	---------------------------	----------------------