

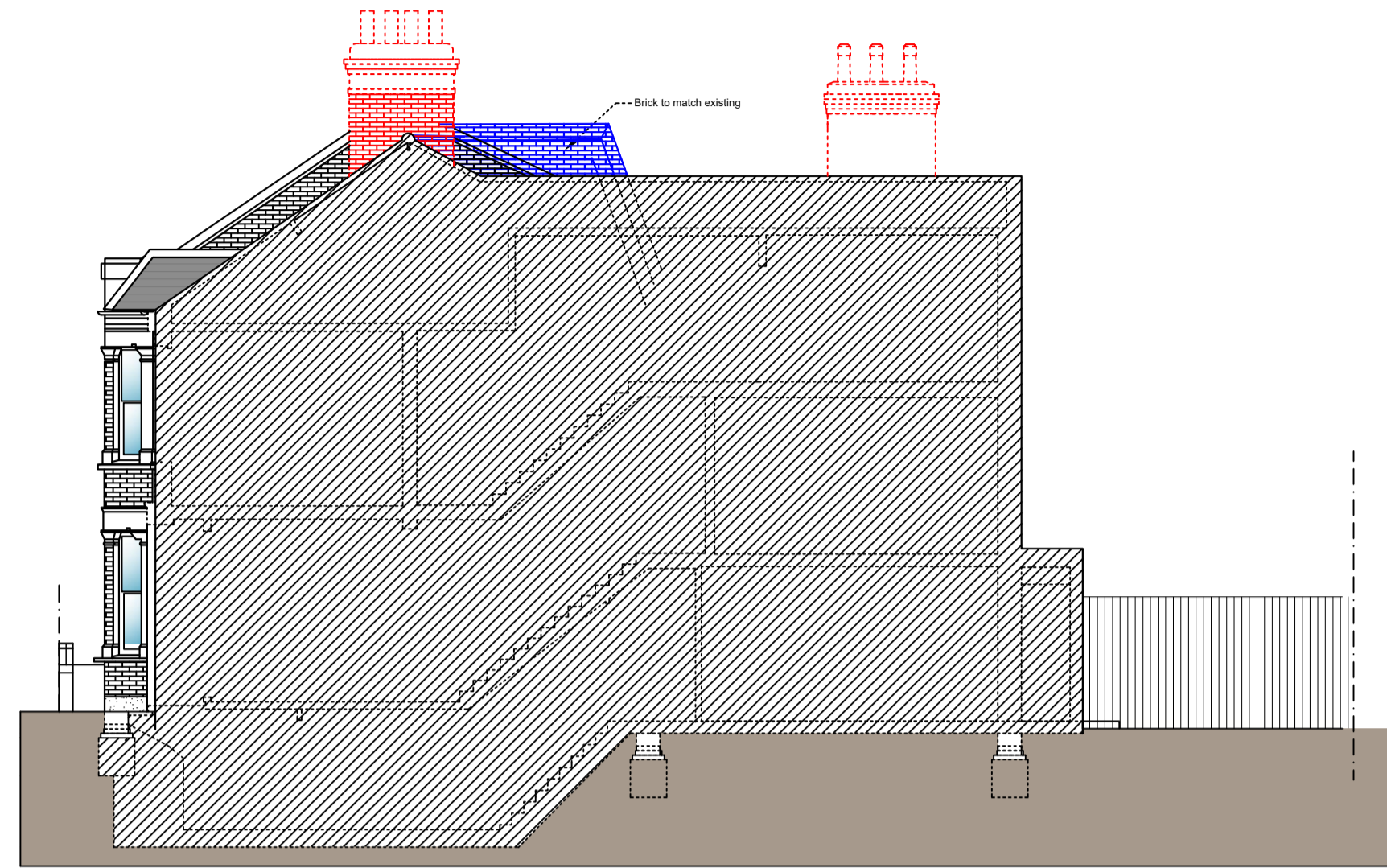

○ Front Elevation
1:100



○ Sectioned Side Elevation 1
1:100



○ Rear Elevation
1:100

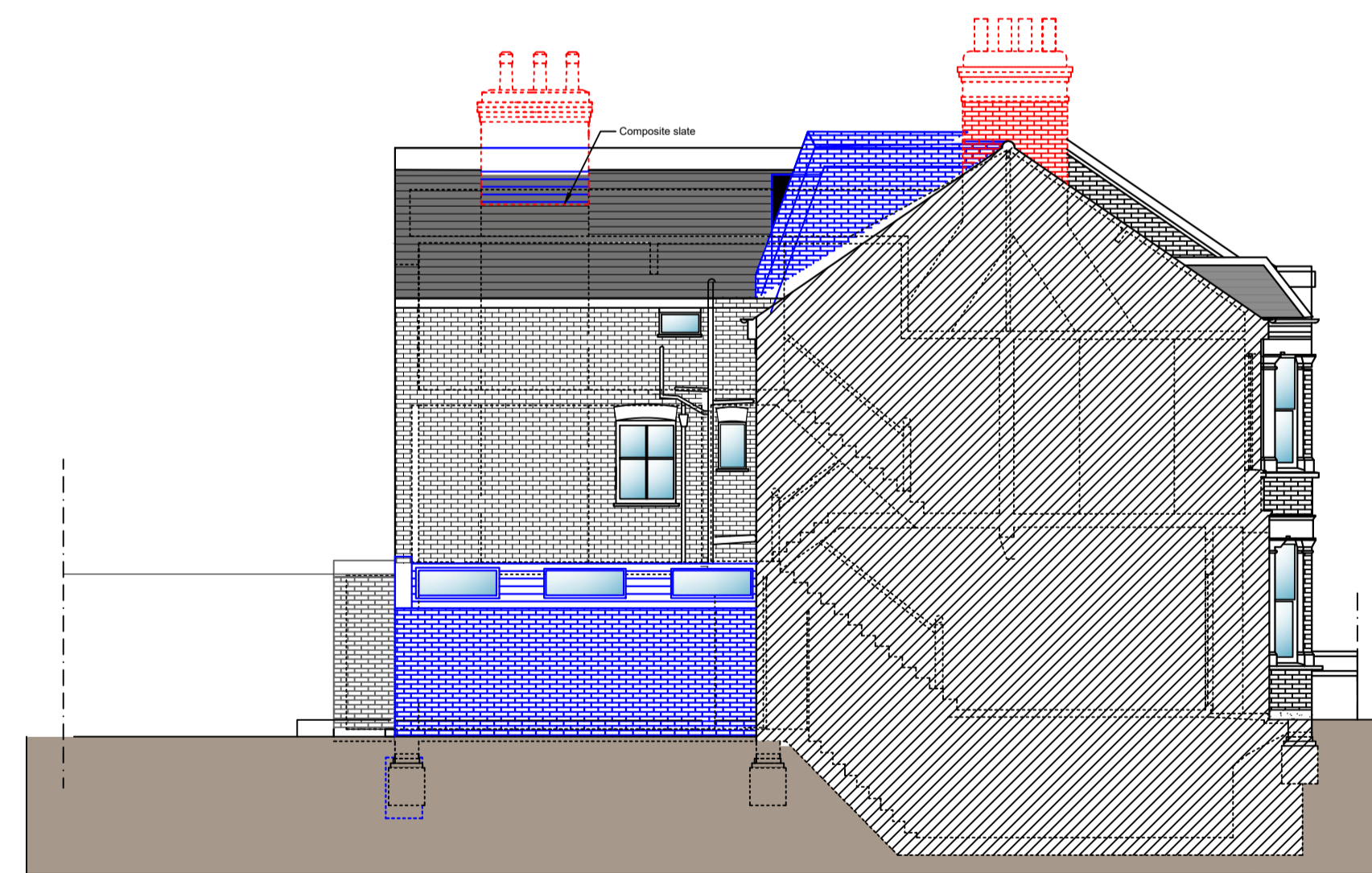

○ Sectioned Side Elevation 2
1:100

- NOTES GENERAL:**
- Work to figured dimensions and relative position only, confirm to designer
 - This drawing is to be read in conjunction with all relevant drawings, detailed specifications where applicable and all associated drawings in this series (if any)
 - Any discrepancy on this drawing is to be reported immediately to Oakman Architecture Ltd for clarification
 - The contractor is responsible for all temporary works and for the stability of the works in progress

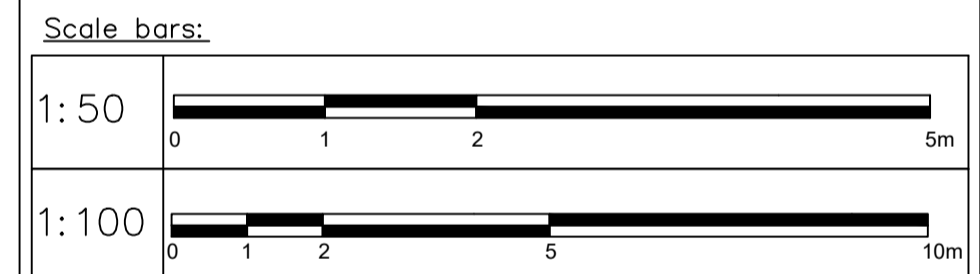

Revision	Date	Drawn	Designer	Checked	Approved
	13.05.21	NPC			

Revision History

OAKMAN ARCHITECTURE

ARCHITECTURE @ SURVEYING
CONSULTANCY @ PROJECT MANAGEMENT

Address: 119 St John's Hill, Battersea, SW11 1SZ
Mob: 07977096495
E-mail: info@oakmanitd.com

Project Address: 32 Netherford Road Battersea SW4 6AE	Client: Archie Rutland
--	---------------------------

PROPOSED

Drawing Title:
FRONT, REAR & SIDE ELEVATIONS

Drawing Number: 2108_PL_104	Scales: 1:100@A1	Rev. No. —
--------------------------------	---------------------	---------------