

- NOTES GENERAL:**
- Work to figured dimensions and relative position only, confirm to designer
 - This drawing is to be read in conjunction with all relevant drawings, detailed specifications where applicable and all associated drawings in this series (if any)
 - Any discrepancy on this drawing is to be reported immediately to Oakman Architecture Ltd for clarification
 - The contractor is responsible for all temporary works and for the stability of the works in progress

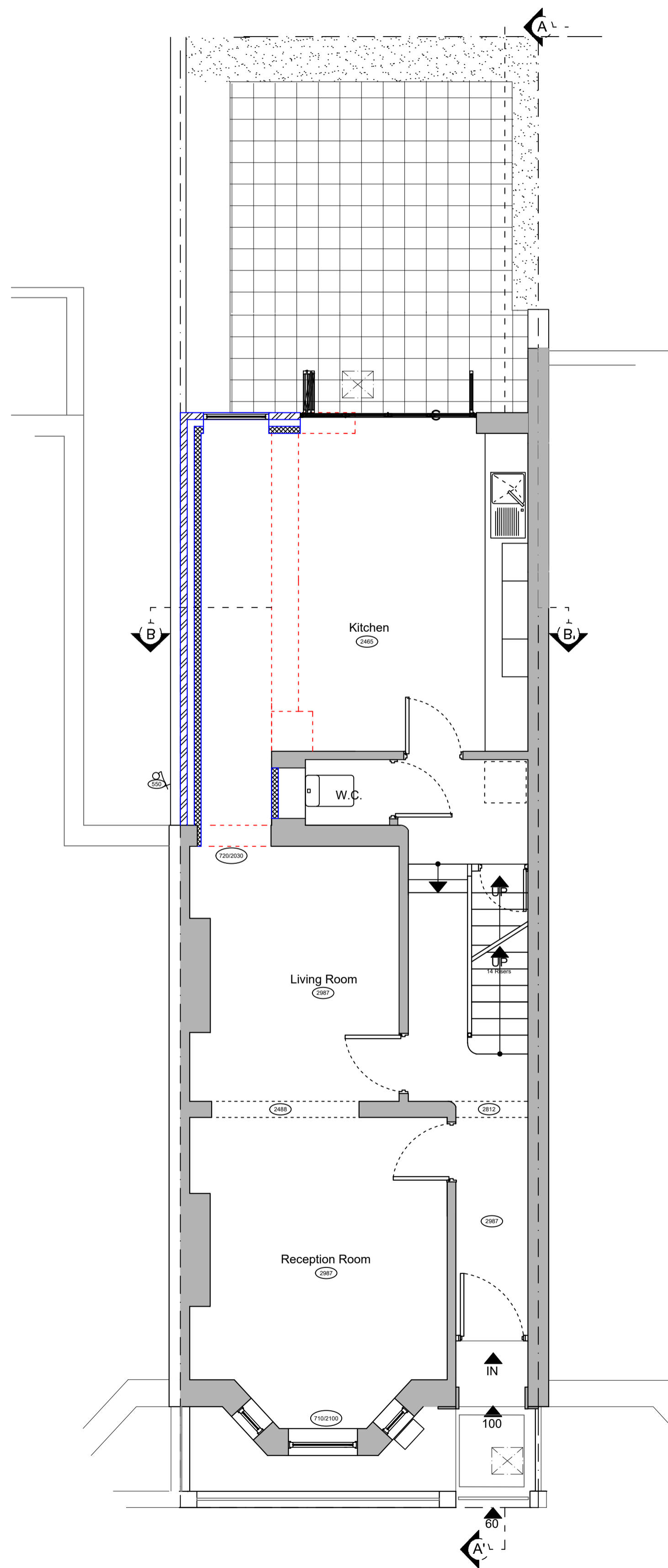

○ Ground Floor Plan
1: 50

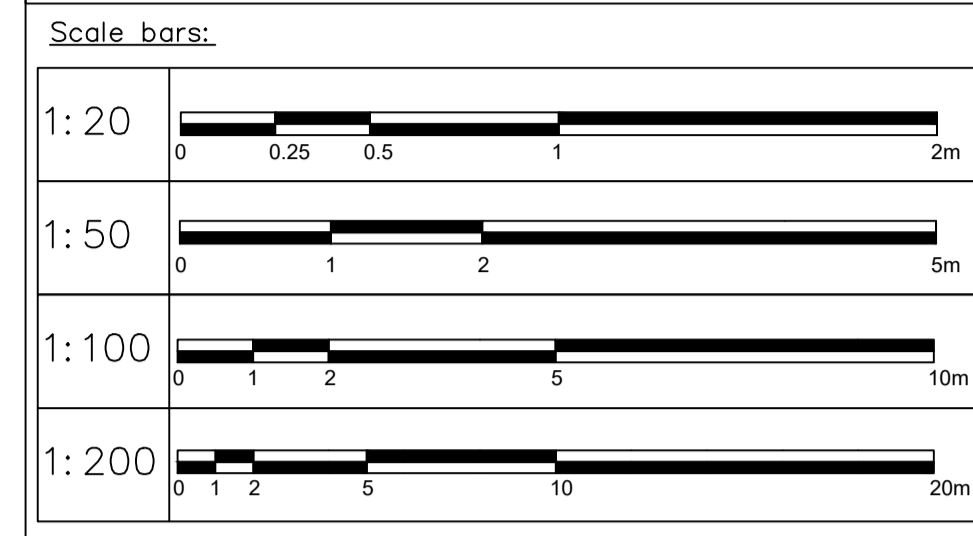
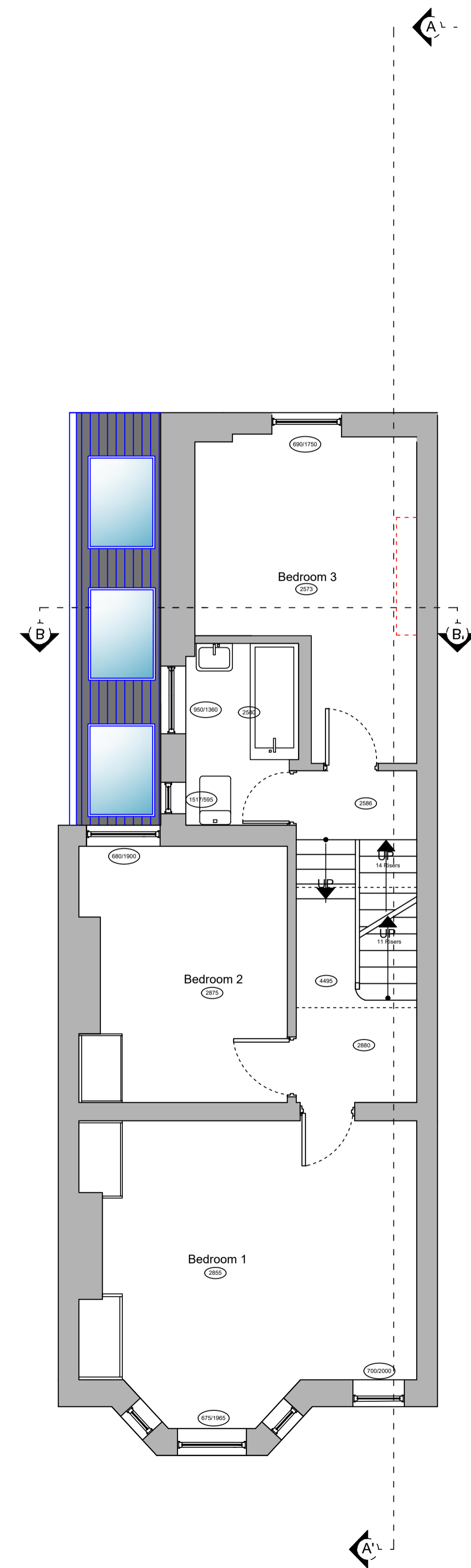

○ First Floor Plan
1: 50

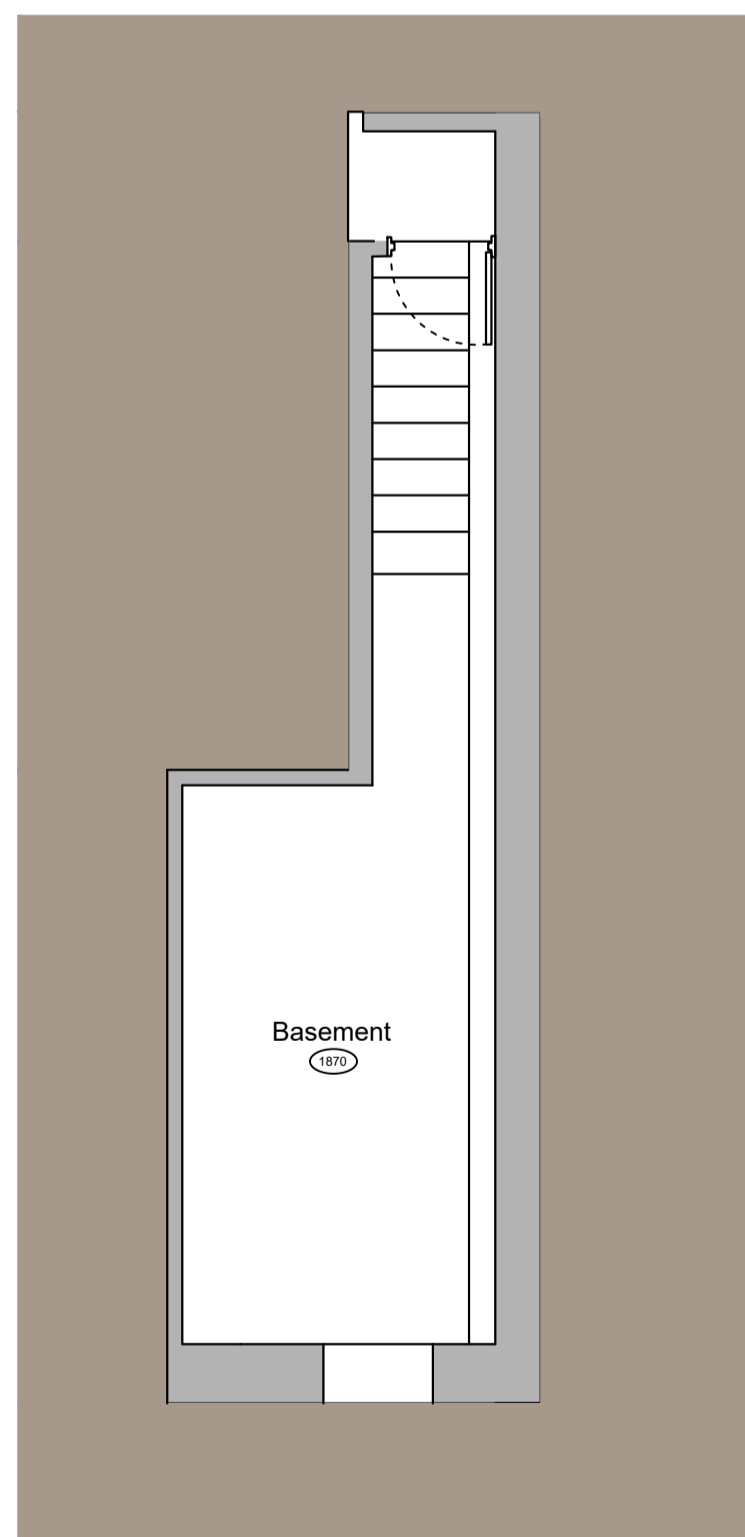

○ Basement
1: 50

Revision	Date	Drawn	Designer	Checked	Approved
	13.05.21	NPC			

OAKMAN ARCHITECTURE

@ ARCHITECTURE @ SURVEYING
 @ CONSULTANCY @ PROJECT MANAGEMENT @ CDW

@ Address: 119 St John's Hill, Battersea SW11 1SZ
 @ Tel: 0208 749 6004
 @ Mob: 0797 7096495
 @ E mail: info@oakmanitd.com

Project Address: 32 Netherford Road Battersea SW4 6AE	Client: Archie Rutland
---	----------------------------------

PROPOSED

Drawing Title:
BASEMENT, GROUND & FIRST FLOOR PLAN

Drawing Number: 2018_PL_102	Scales: 1:50@A1	Rev. No. —
---------------------------------------	---------------------------	----------------------