

- NOTES GENERAL:**
- Work to figured dimensions and relative position only, confirm to designer
 - This drawing is to be read in conjunction with all relevant drawings, detailed specifications where applicable and all associated drawings in this series (if any)
 - Any discrepancy on this drawing is to be reported immediately to Oakman Architecture Ltd for clarification
 - The contractor is responsible for all temporary works and for the stability of the works in progress

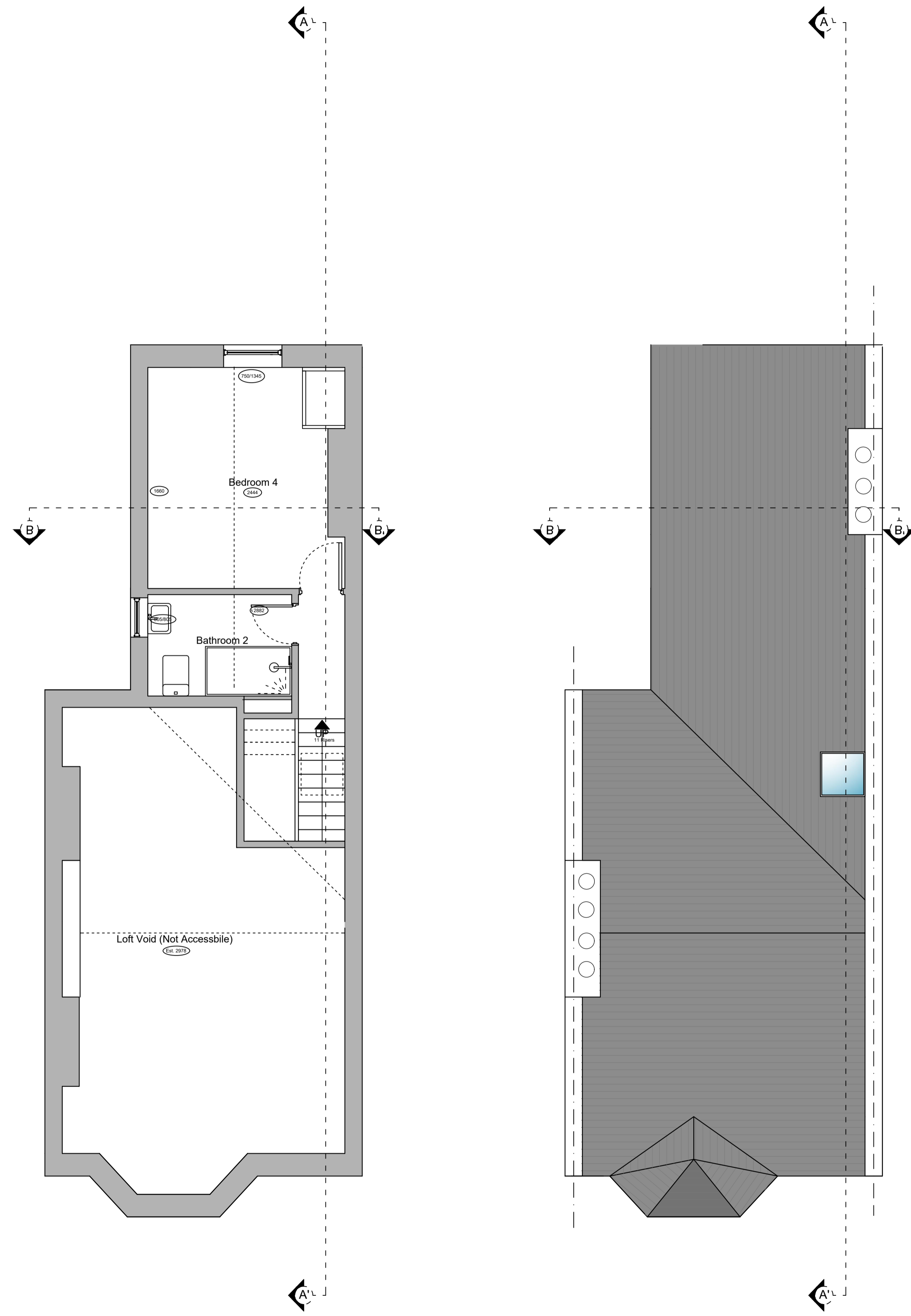

○ Second Floor / Loft Plan
1:50

○ Roof Plan
1:50

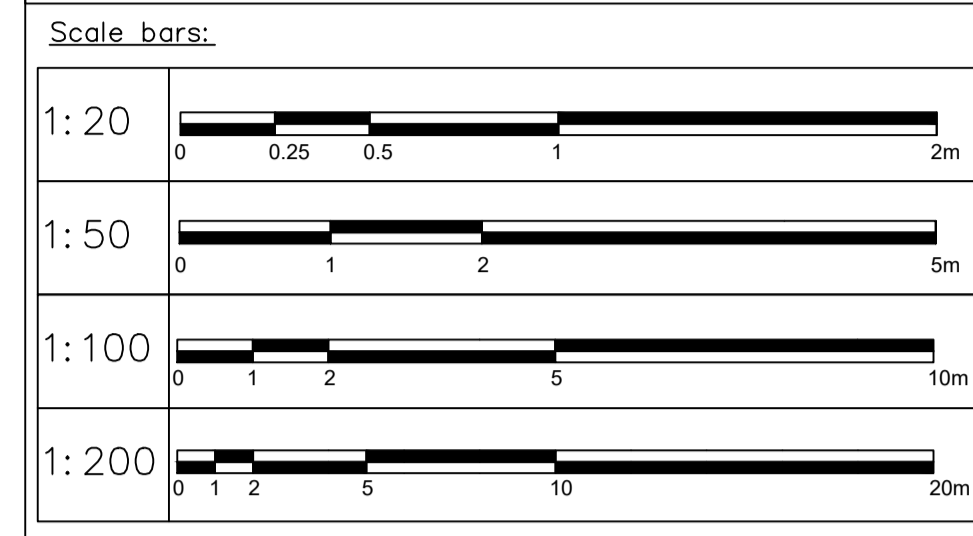
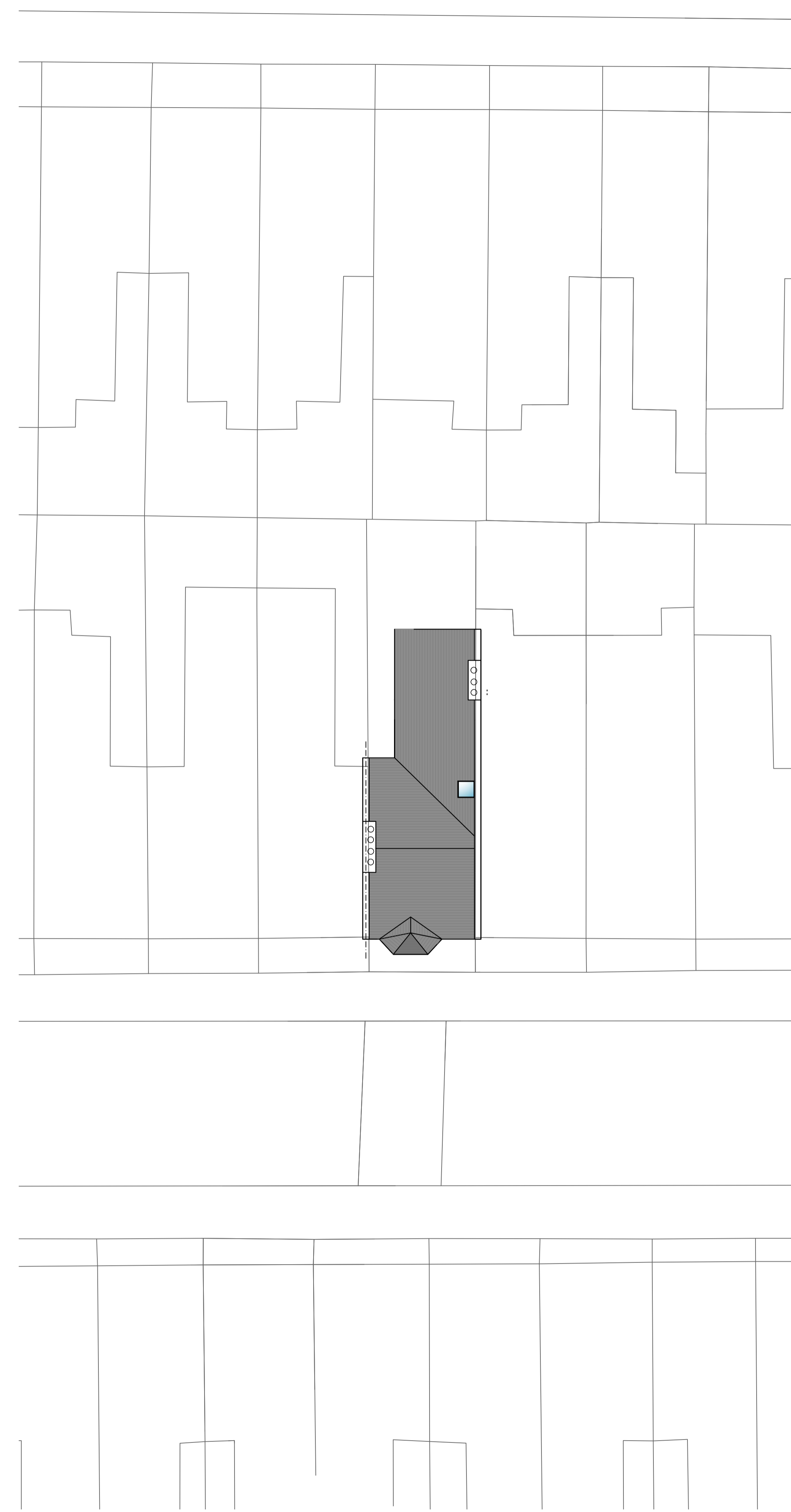

○ Site Plan
1:100

Revision	Date	Drawn	Designer	Checked	Approved
10.02.21	NPC				

OAKMAN ARCHITECTURE

@ ARCHITECTURE @ SURVEYING
 @ CONSULTANCY @ PROJECT MANAGEMENT @ CDW

@ Address: 119 St John's Hill, Battersea, SW11 1SZ
 @ Tel: 0208 749 6004
 @ Mob: 07977 096495
 @ E-mail: info@oakmanltd.com

Project Address: 32 Netherford Road Battersea SW4 6AE	Client: Archie Rutland
---	----------------------------------

EXISTING

Drawing Title:
SECOND FLOOR LOFT PLAN, ROOF AND SITE PLAN

Drawing Number: 2108_EX_003	Scales: 1:50@A1 1:100@A1	Rev. No. —
---------------------------------------	---------------------------------------	----------------------