

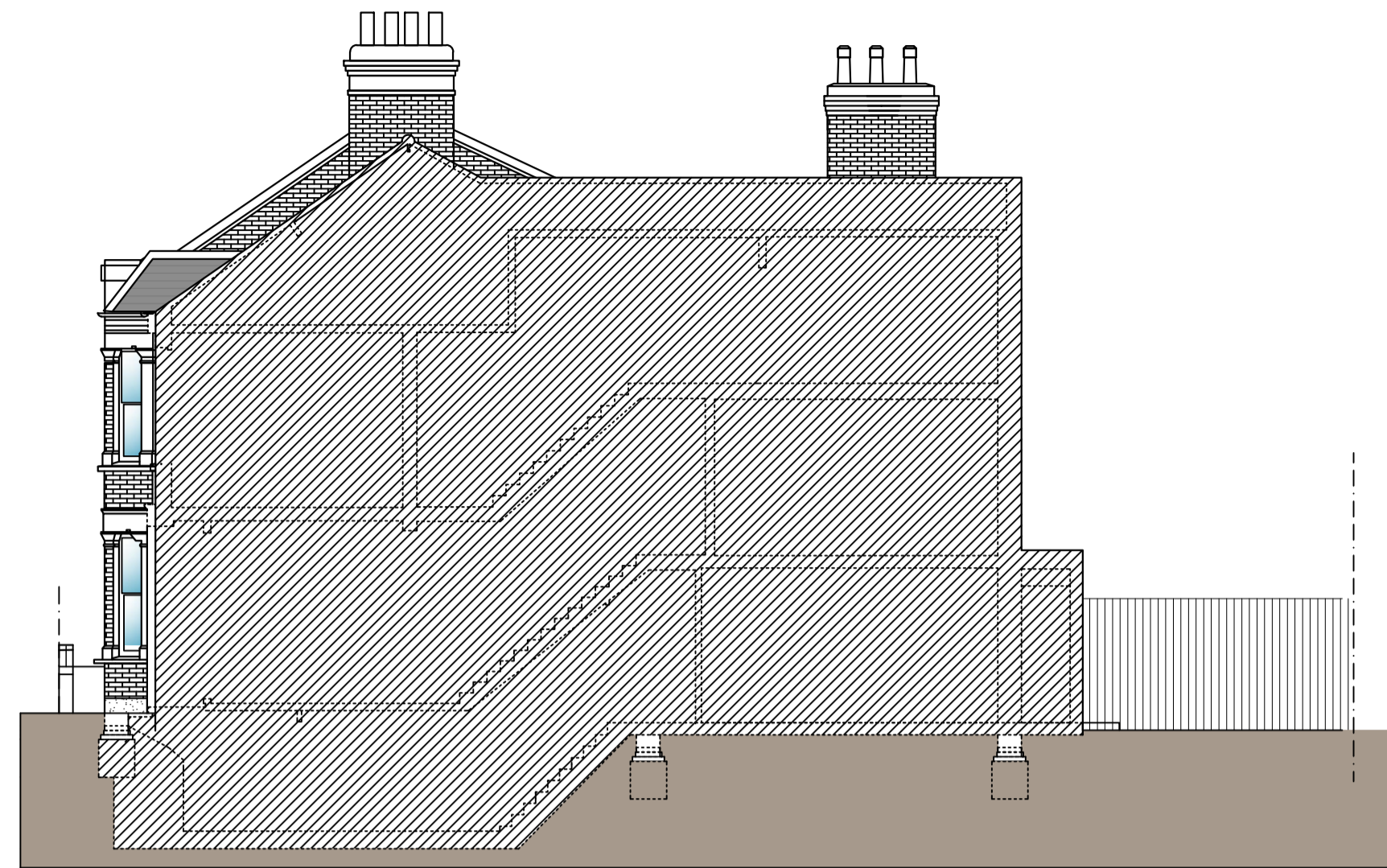

○ Front Elevation  
1:100



○ Sectioned Side Elevation 1  
1:100



○ Rear Elevation  
1:100

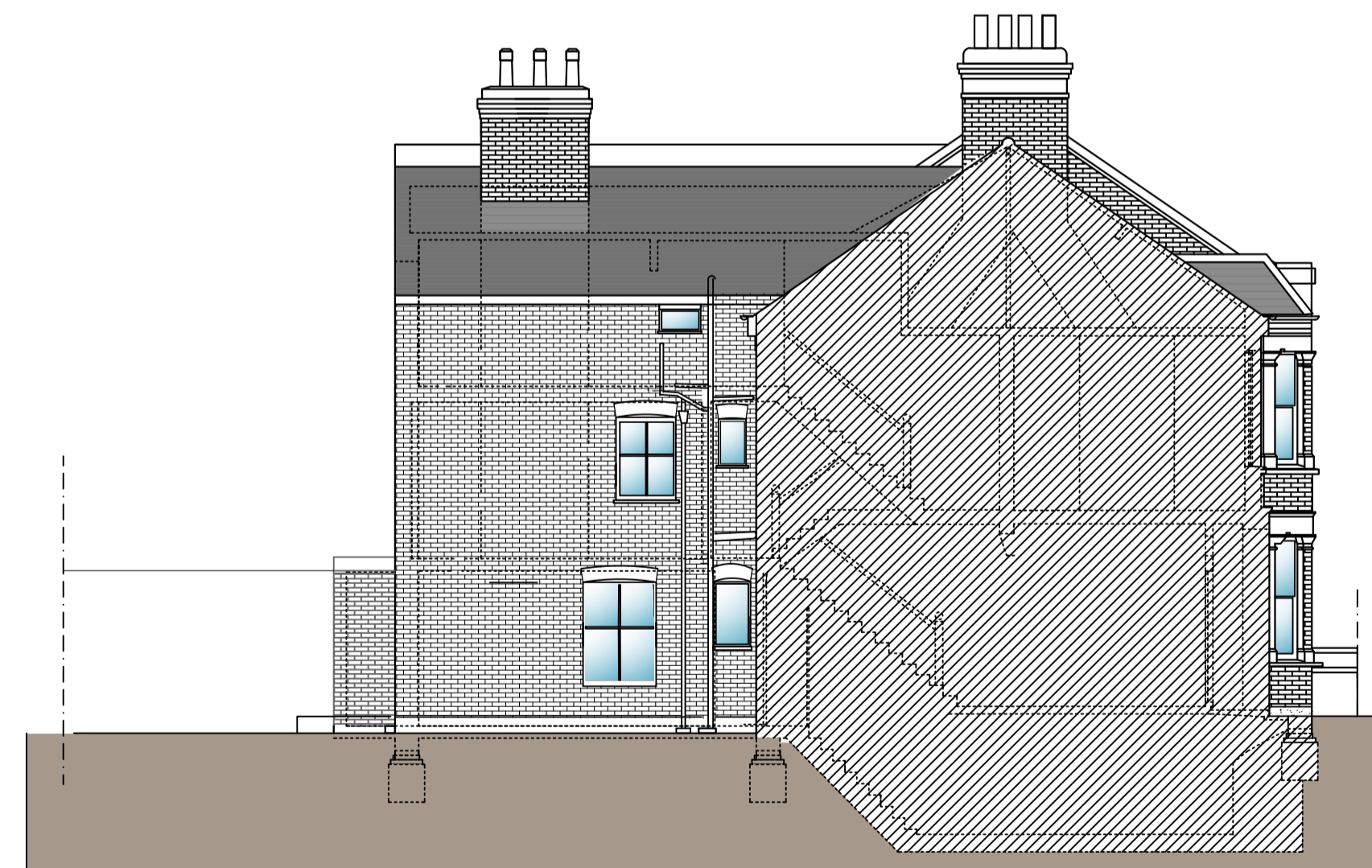

○ Sectioned Side Elevation 2  
1:100

- NOTES GENERAL:**
- Work to figured dimensions and relative position only, confirm to designer
  - This drawing is to be read in conjunction with all relevant drawings, detailed specifications where applicable and all associated drawings in this series (if any)
  - Any discrepancy on this drawing is to be reported immediately to Oakman Architecture Ltd for clarification
  - The contractor is responsible for all temporary works and for the stability of the works in progress

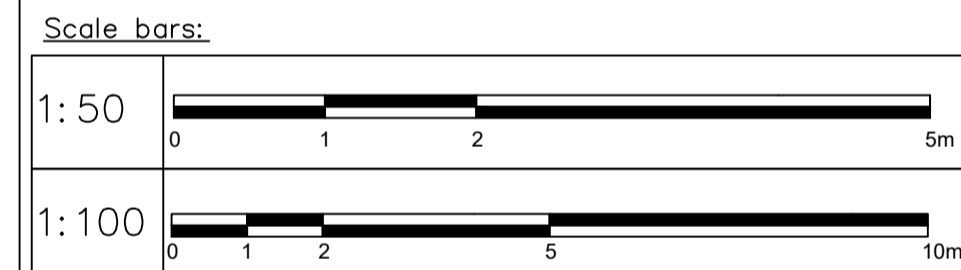

Revision	Date	Drawn	Designer	Checked	Approved
	10.02.21	NPC			

Revision History

**OAKMAN ARCHITECTURE**

© ARCHITECTURE © SURVEYING  
© CONSULTANCY  
PROJECT MANAGEMENT  
© Address: 119 St John's Hill, Battersea, SW11 1SZ  
© Mob: 07977096495  
© E mail: info@oakmanitd.com

Project Address: 32 Netherford Road, Battersea, SW4 6AE  
Client: Archie Rutland

EXISTING

Drawing Title:  
FRONT, REAR & SIDE ELEVATIONS

Drawing Number: 2108\_EX\_004  
Scales: 1:100@A1  
Rev. No: —