

THIS DRAWING IS COPYRIGHT ©
ALL DIMENSIONS GIVEN ARE TO BE TAKEN IN PREFERENCE TO
SUB-CONTRACTORS
AND SUPPLIERS MUST VERIFY ALL DIMENSIONS ON SITE
BEFORE PROCEEDING. ANY DISCREPANCIES ARE TO BE
REPORTED IMMEDIATELY BEFORE PROCEEDING.



1 West Elevation
1 : 100



2 North Elevation
1 : 100

Materials:

1. Velux Timber Rooflights
2. Glazed balcony with white Ash Effect handrail
3. White Ash Effect PVC French Doors

Notes:

All dimensions to be checked on site. Whilst every effort has been made to ensure accuracy; there may vary due to the size and age of the building.

The datum for the project has been set at 0.000 (ground floor finished floor level)

Key:

- RWP rainwater pipe
SVP soil vent pipe
WM washing machine
TD tumble drier
OV oven/grill/hob
FF fridge/freezer
FD fire door
FE fire egress window
SE story exit
MH manhole
GIFA gross internal floor area

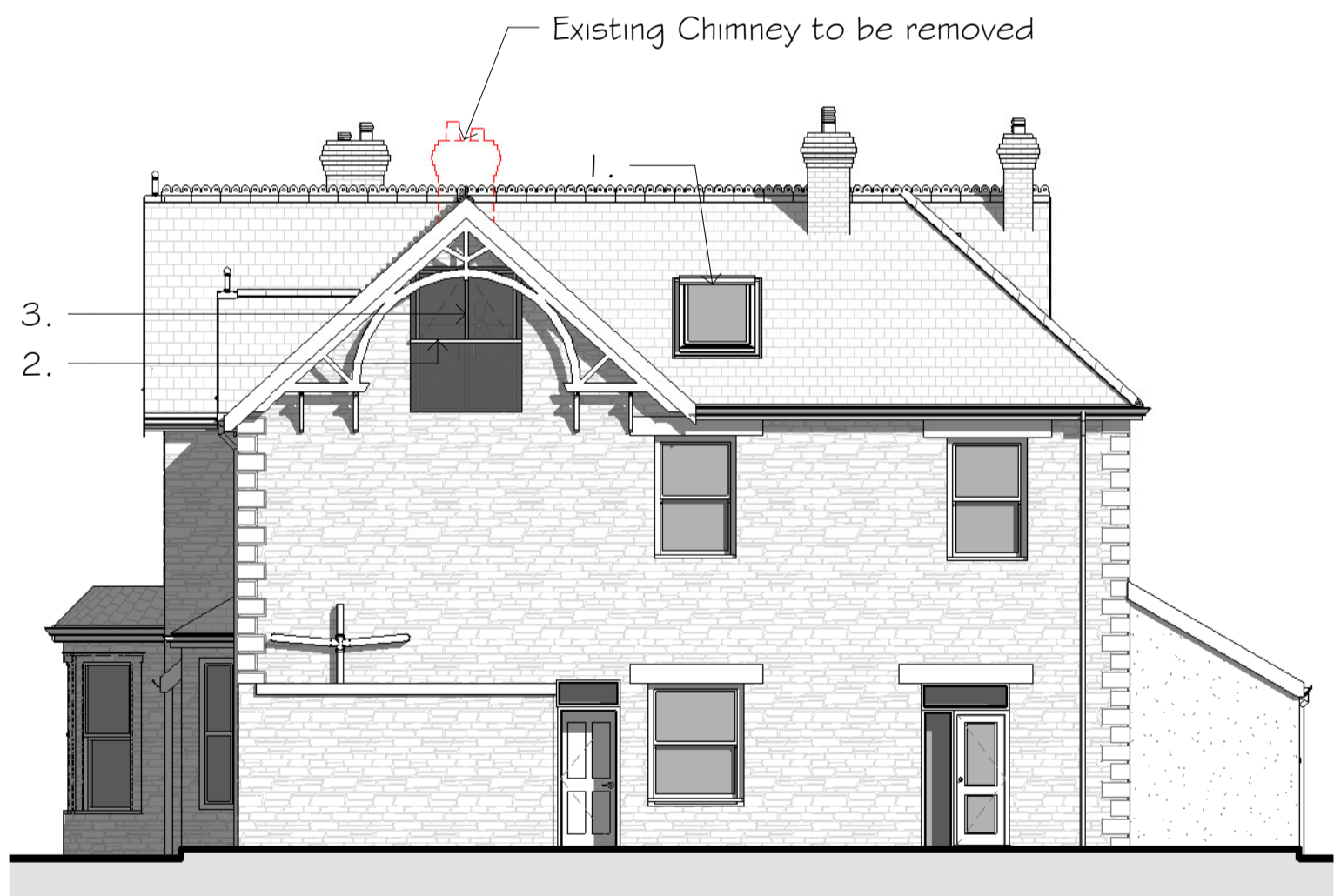

3 South Elevation
1 : 100

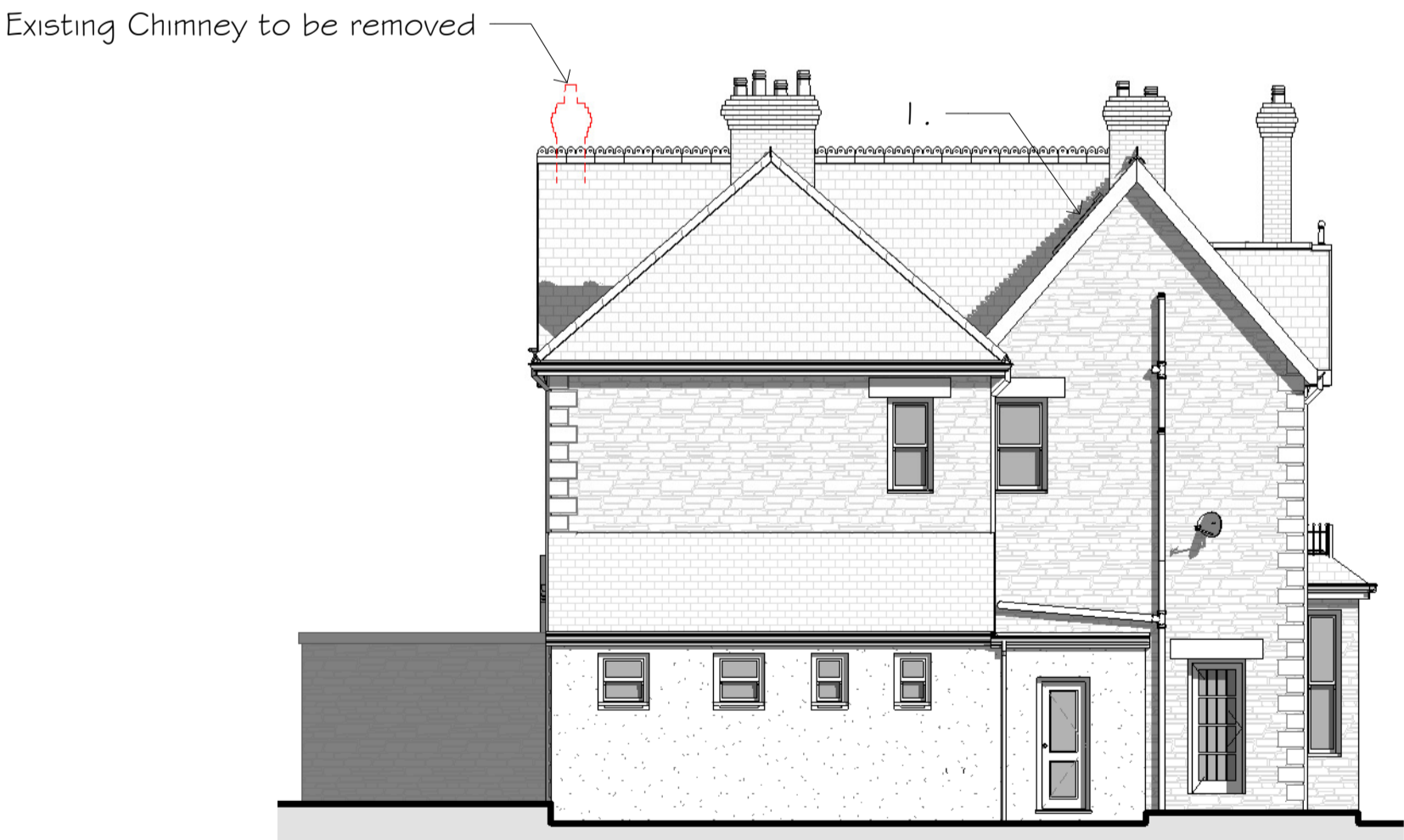

4 East Elevation
1 : 100

Rev	Date	Comment

PLANNING

Client	Mr & Mrs N. Hinge		
Project	Attic Conversion		
Property Address	Trewavas House, 8 Polwithen Road, Penzance, Cornwall, TR18 4JS		
Drawing Title	Proposed Elevations		
Project Number	100	Date	04/05/2021
Drawing Number	007	Rev	-
Scale:	As Shown	Drawn by:	Checked by:
@A1	As Shown	TG	TG