

THIS DRAWING IS COPYRIGHT ©
ALL RIGHTS RESERVED. NO PART OF THIS DRAWING IS TO BE
REPRODUCED OR TRANSMITTED IN ANY FORM OR BY ANY MEANS
ELECTRONIC OR MECHANICAL, INCLUDING PHOTOCOPYING, RECORDING,
OR BY ANY INFORMATION STORAGE AND RETRIEVAL SYSTEM, WITHOUT
PERMISSION IN WRITING FROM THE ARCHITECT.

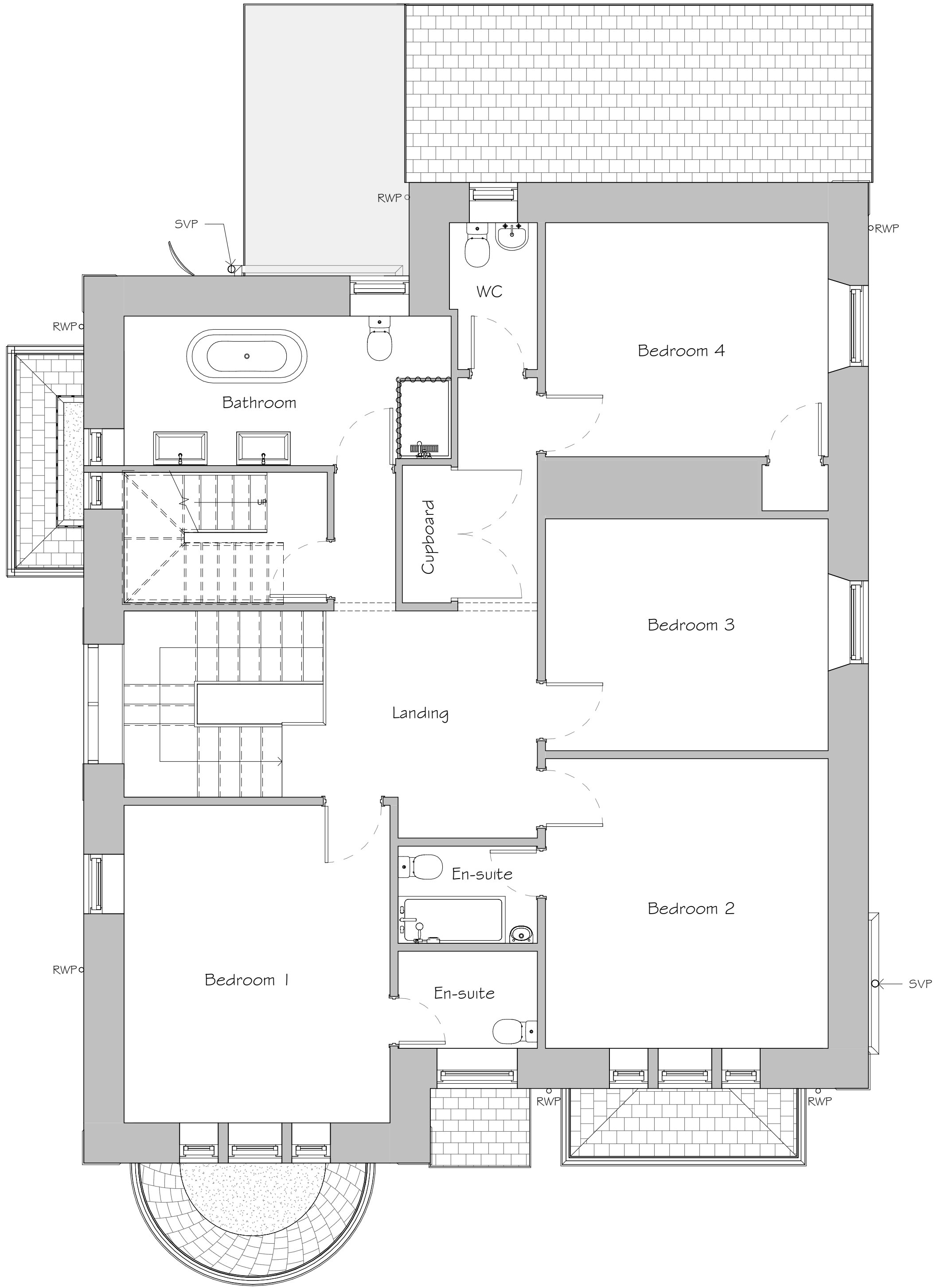

1 First Floor Plan
1 : 50

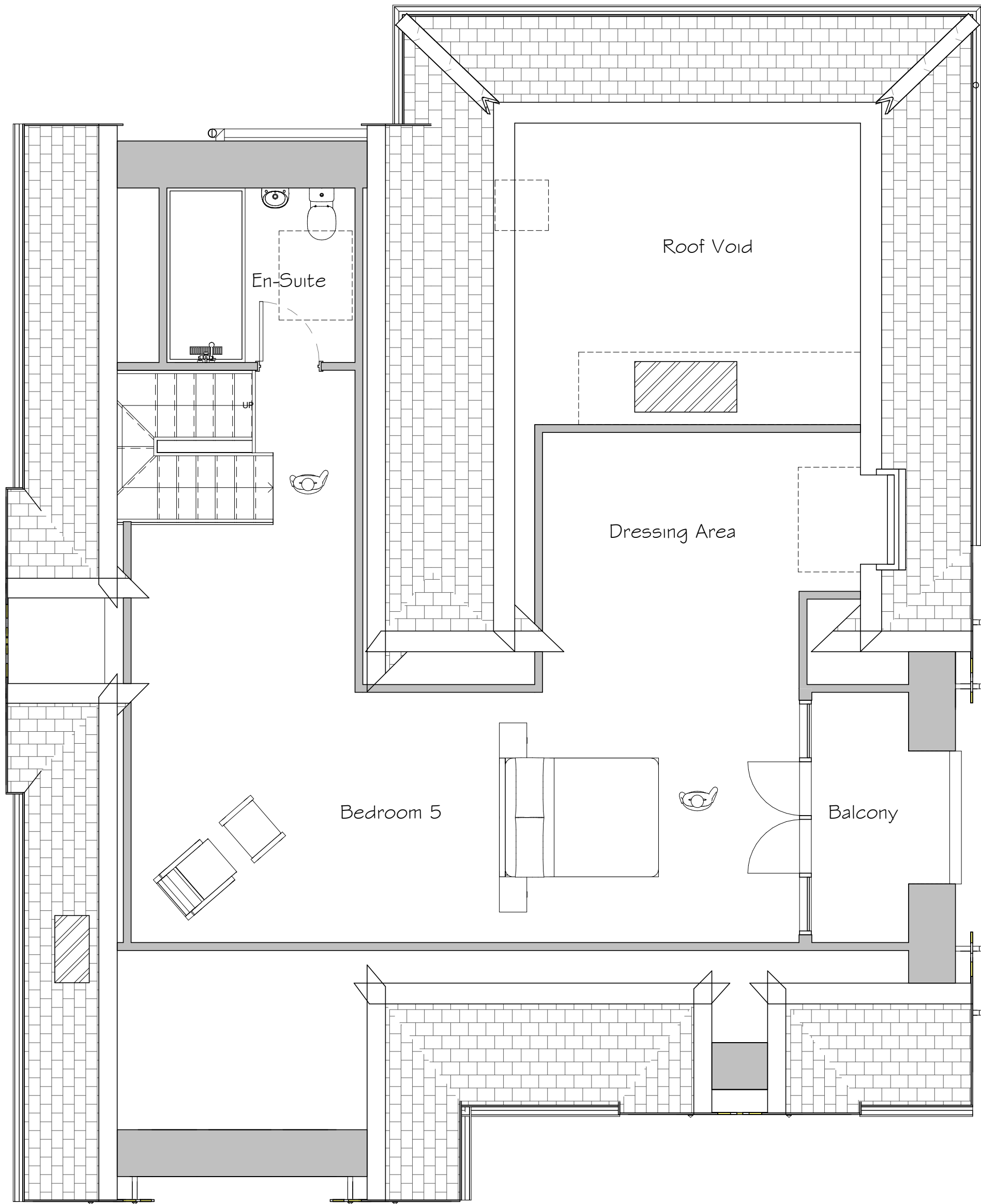

2 Attic Floor Plan
1 : 50

Notes:

All dimensions to be checked on site. Whilst every effort has been made to ensure accuracy; there may vary due to the size and age of the building.

The datum for the project has been set at 0.000 (ground floor finished floor level)

Key:

- RWP rainwater pipe
- SVP soil vent pipe
- WM washing machine
- TD tumble drier
- OV oven/grill/hob
- FF fridge/freezer
- FD fire door
- FE fire egress window
- SE story exit
- MH manhole
- GIFA gross internal floor area

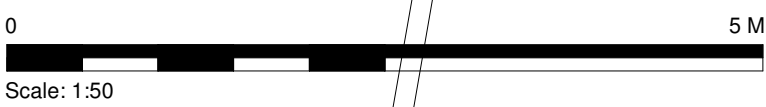

Rev	Date	Comment
-----	------	---------

PLANNING

Client	Mr & Mrs N. Hinge		
Project	Attic Conversion		
Property Address	Trewavas House, 8 Polwithen Road, Penzance, Cornwall, TR18 4JS		
Drawing Title	Proposed Floor Plans		
Project Number	100	Date	04/05/2021
Drawing Number	005	Rev	-
Scale:	@A1	As Shown	Drawn by: TG Checked by: TG