

ground floor plan - 1:100

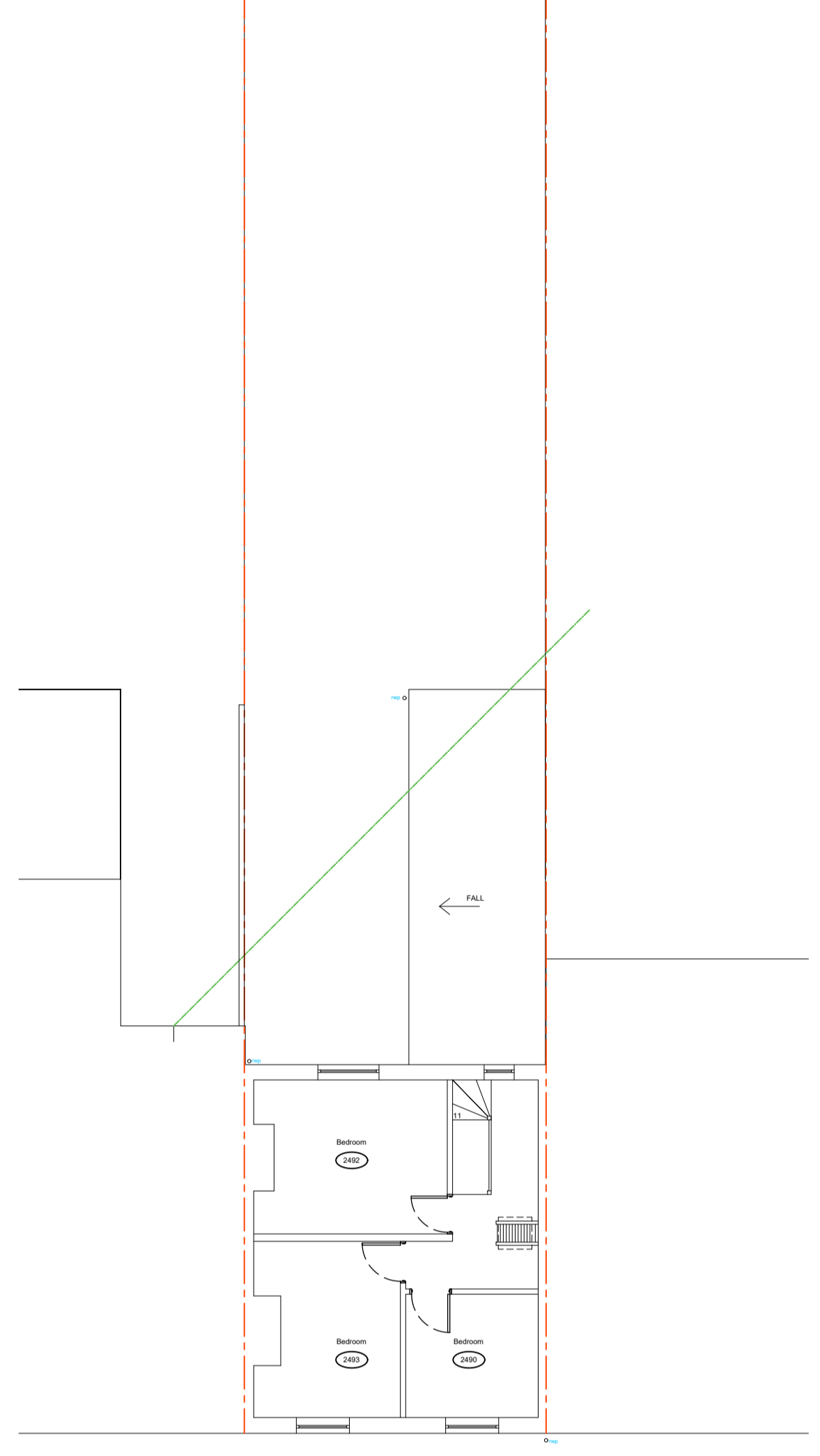

first floor plan - 1:100

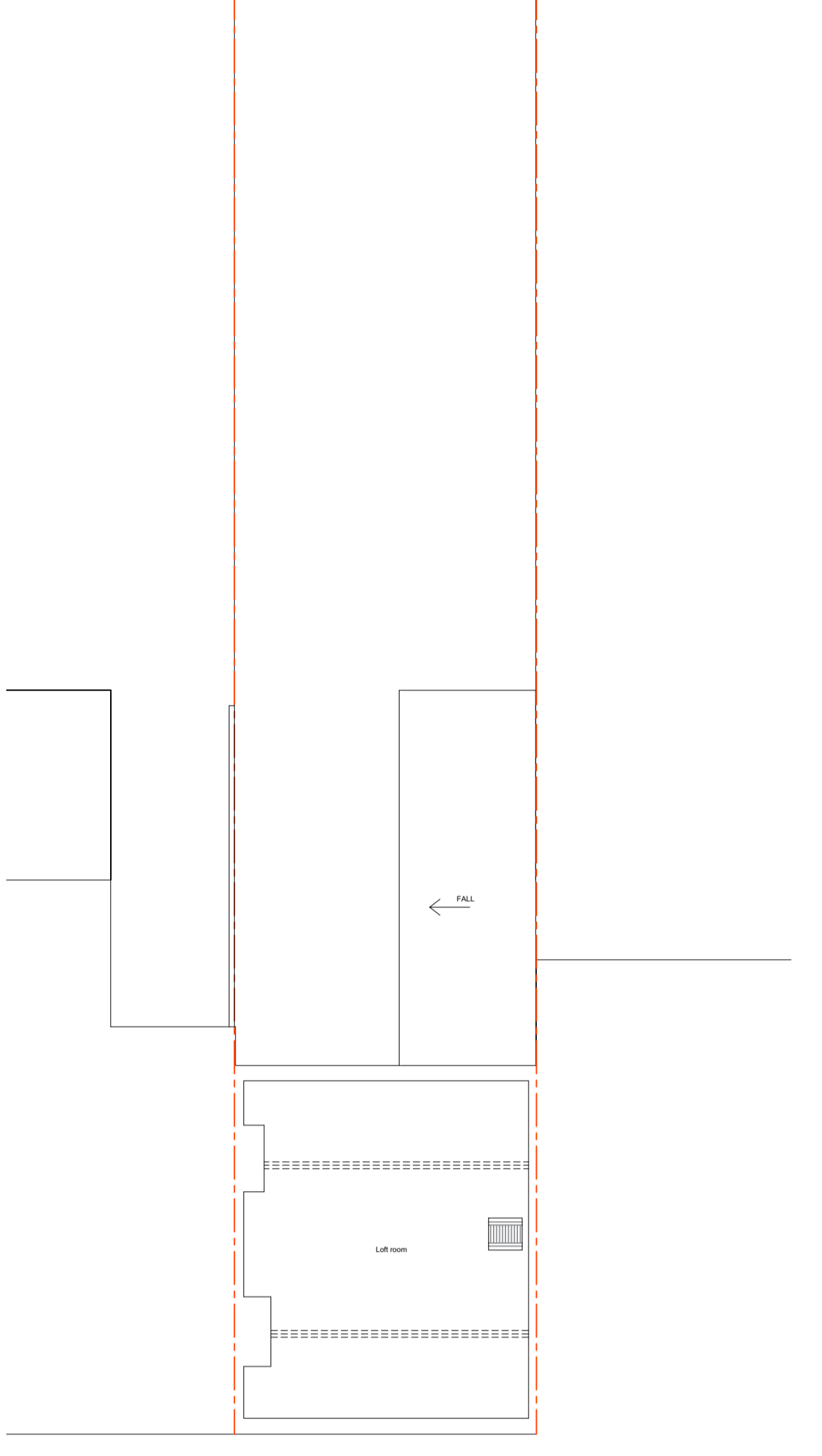

Loft plan - 1:100

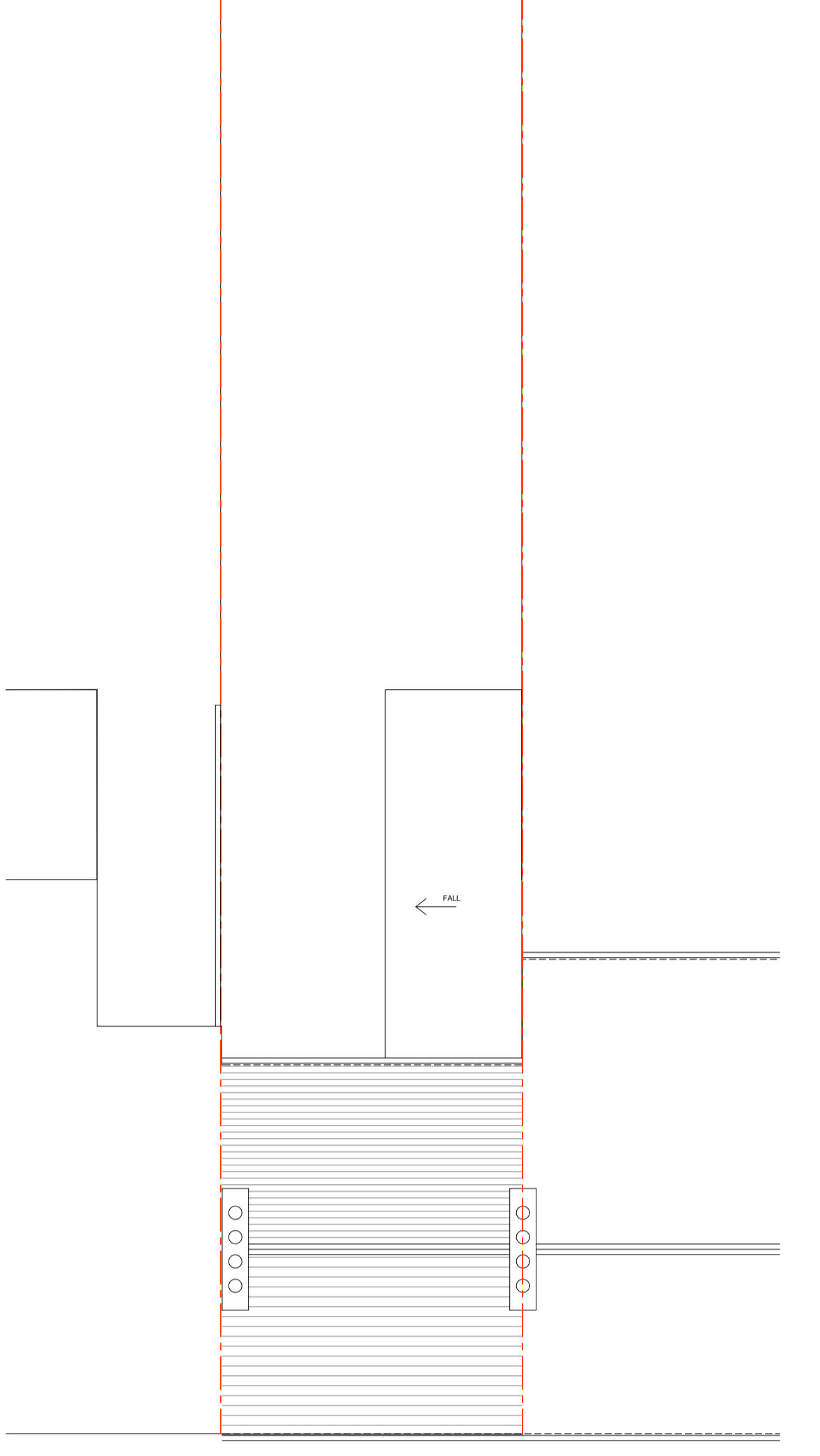

Roof plan - 1:100

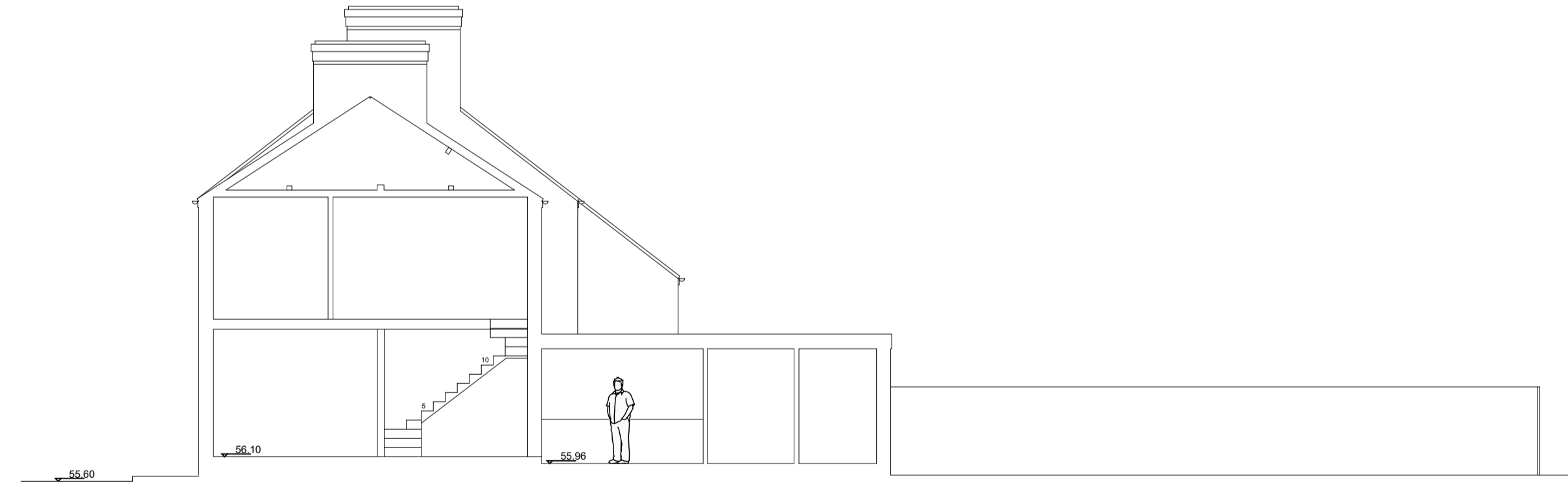
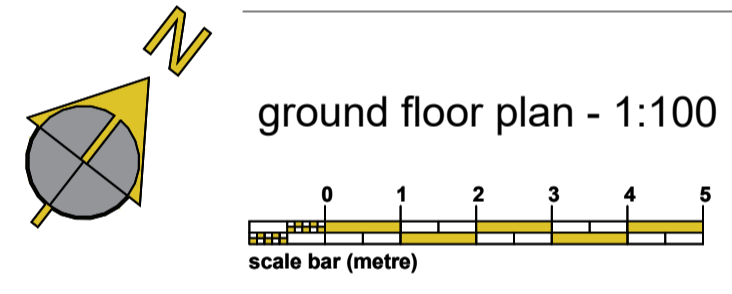

side elevation - 1:100

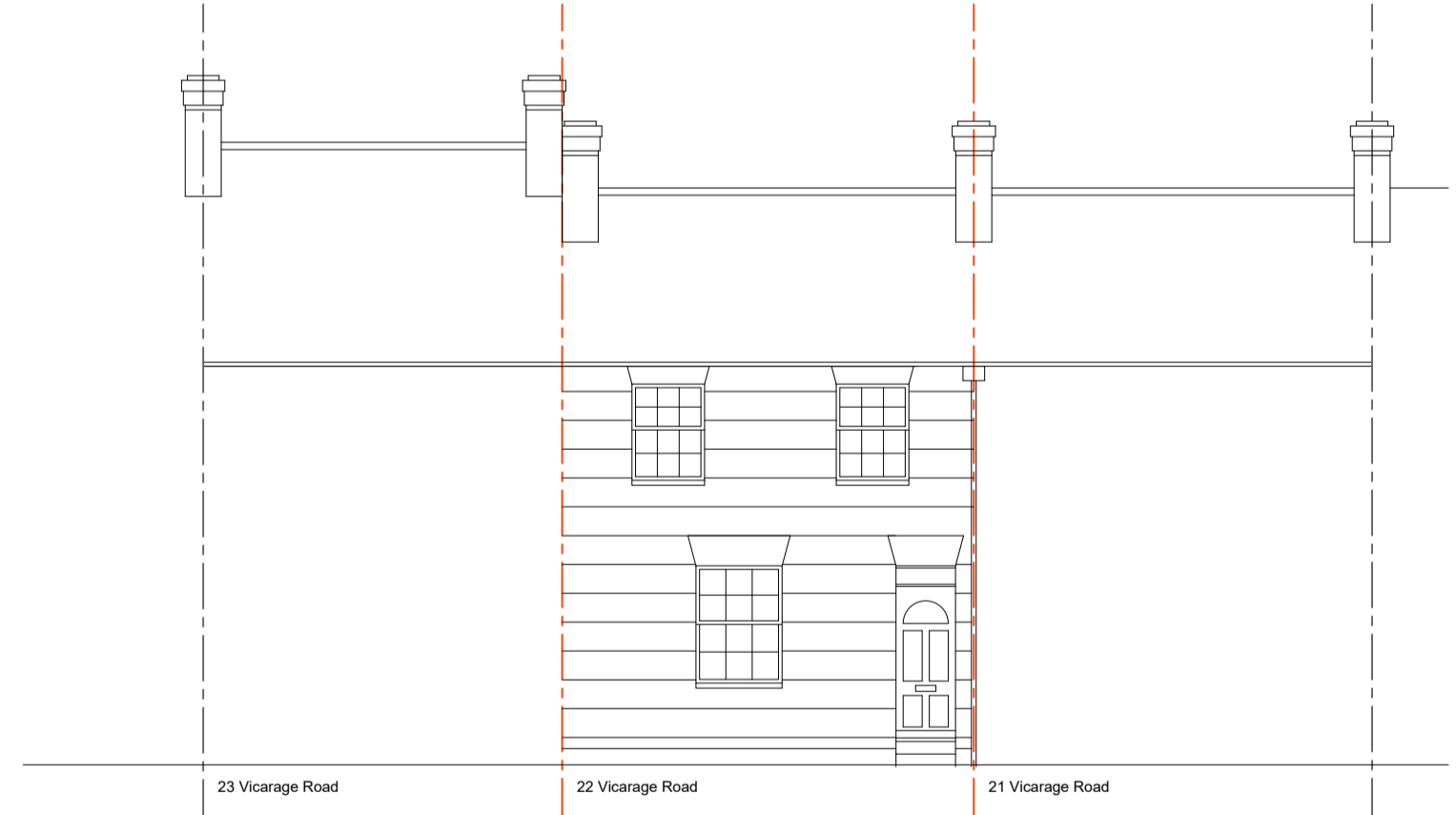

front elevation - 1:100

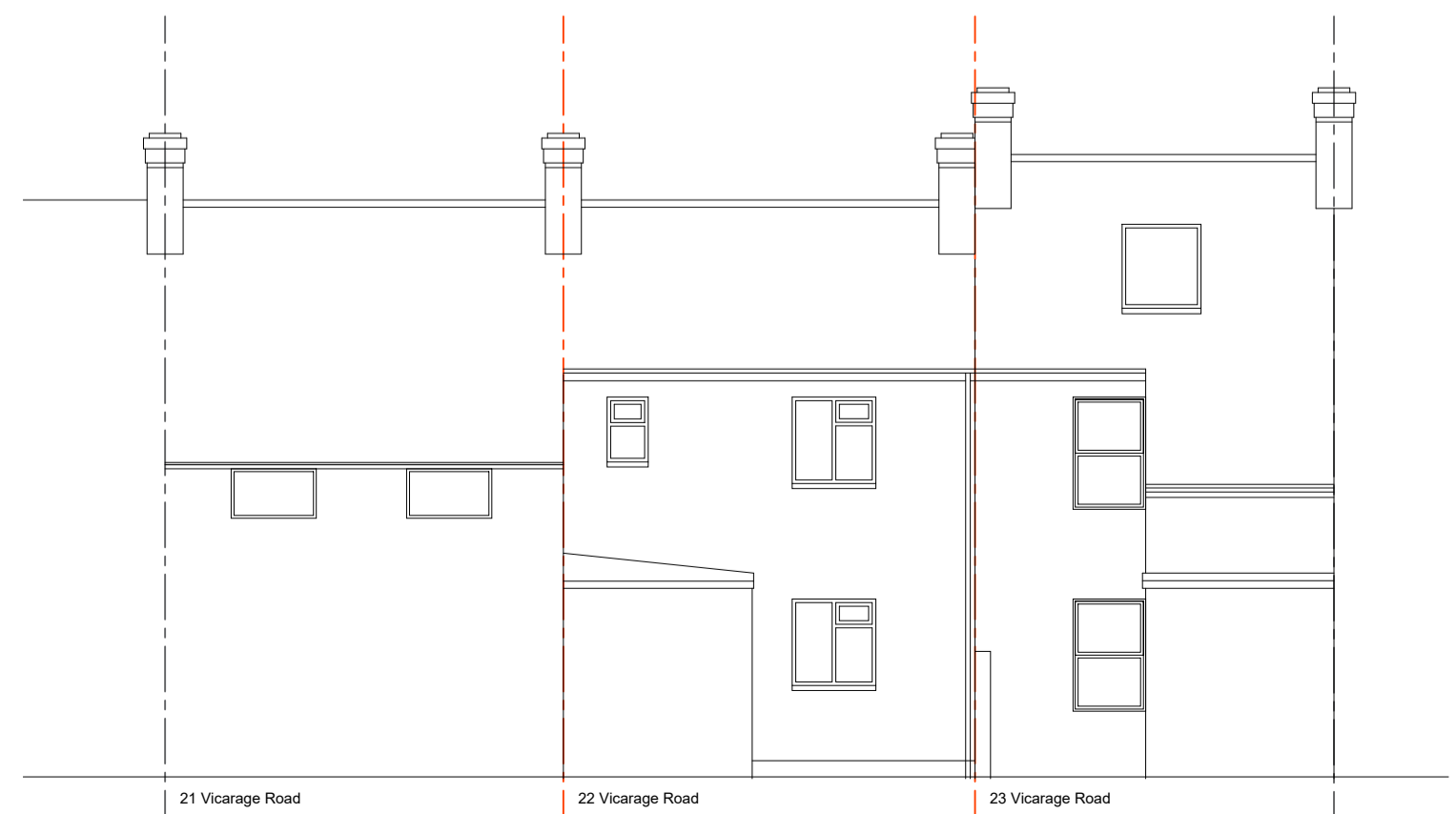

rear elevation - 1:100



A - May'21 Levels added to ground floor plan and side elevation

Rev | Date | Description

MONK HOUSE ARCHITECT.	CLIENT	Joss Earl and Jean Paldon	DRAWING	02 Existing Plans & Elevations	ADDRESS	22 Vicarage Road Oxford OX1 4RB
	PROJECT	21011	DATE	Feb' 2021	SCALE	as labeled (A1)
			REVISION	A		

side elevation - 1:100