

ground floor plan - 1:100

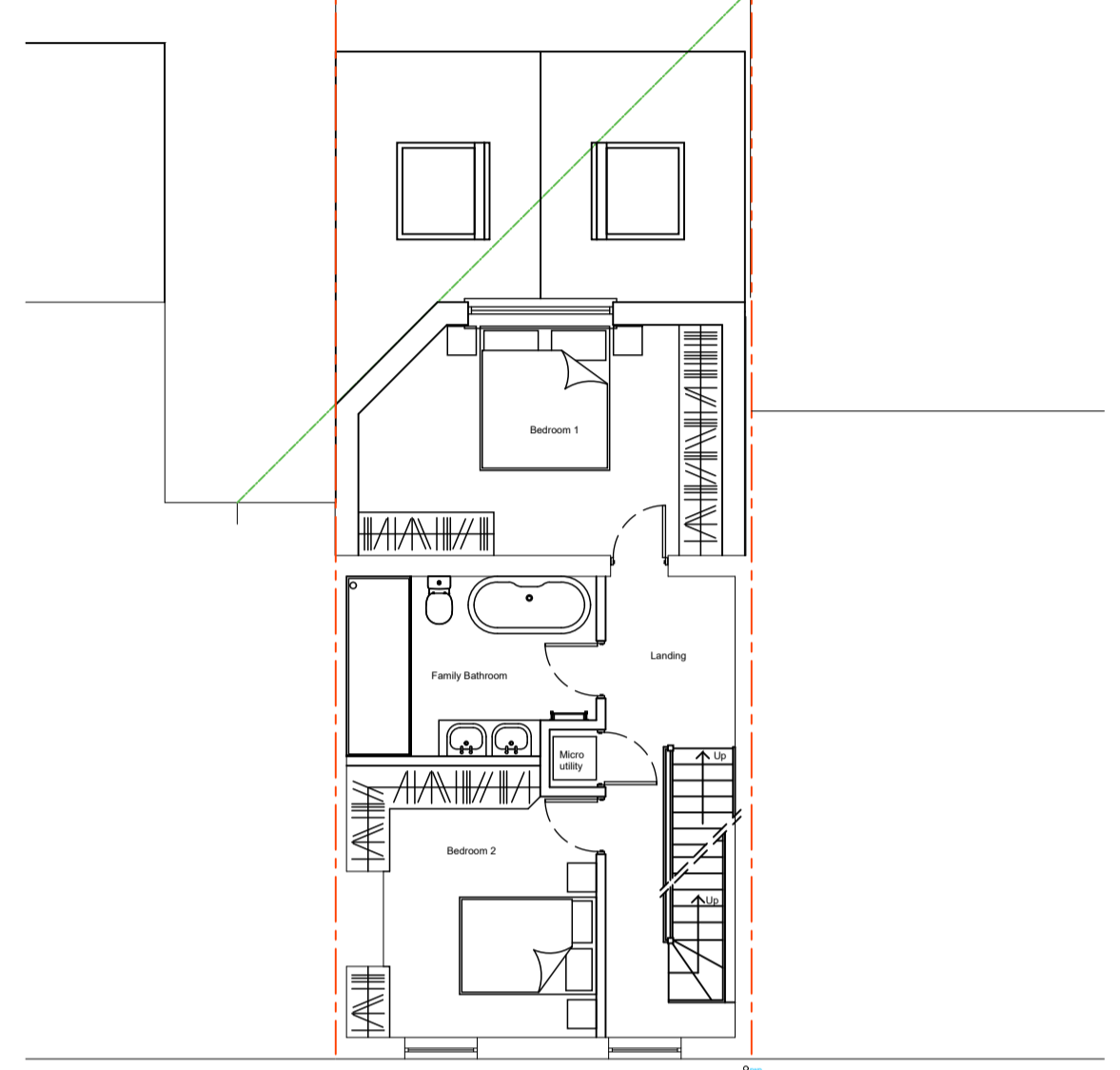

first floor plan - 1:100

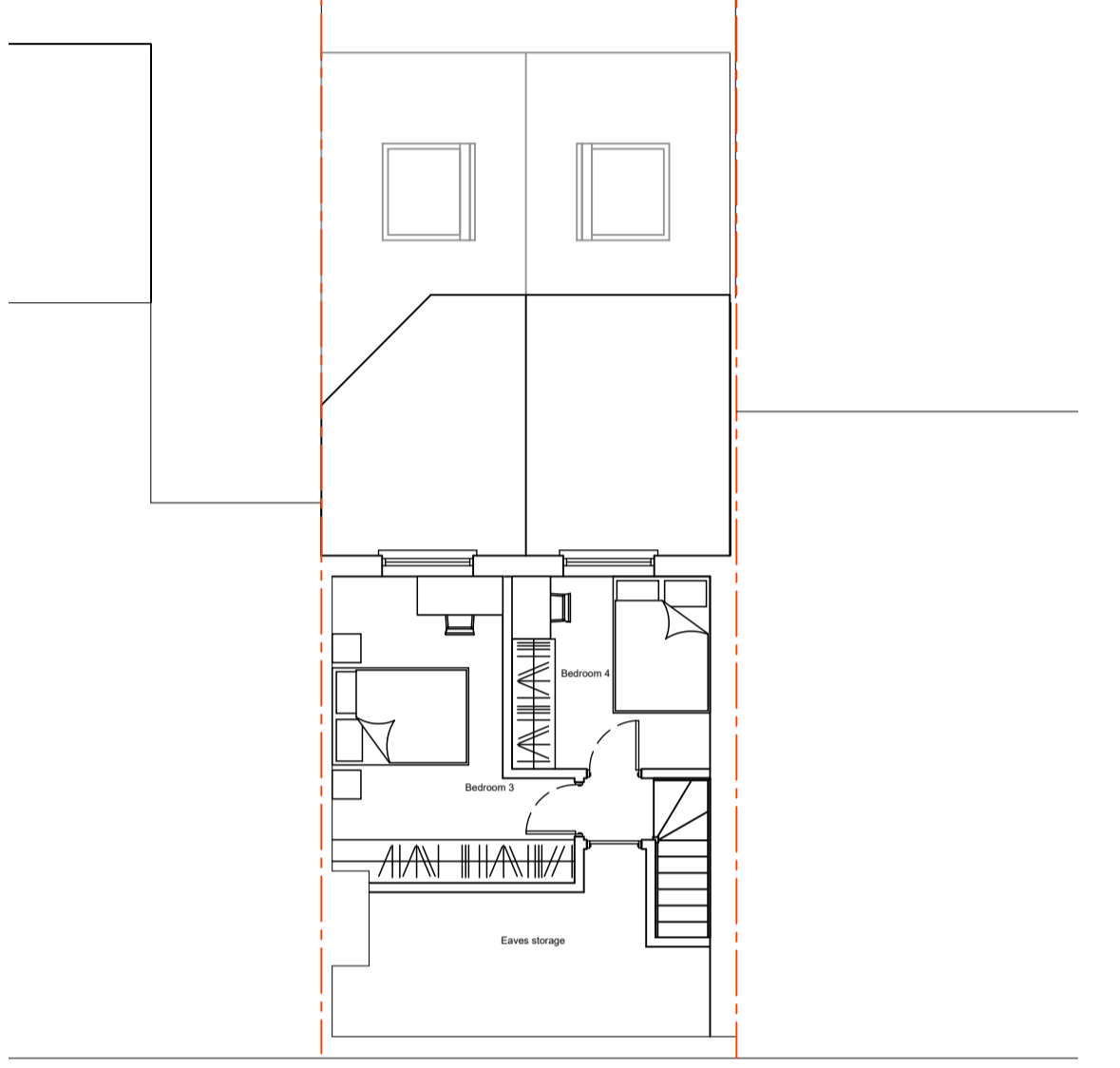

Loft plan - 1:100

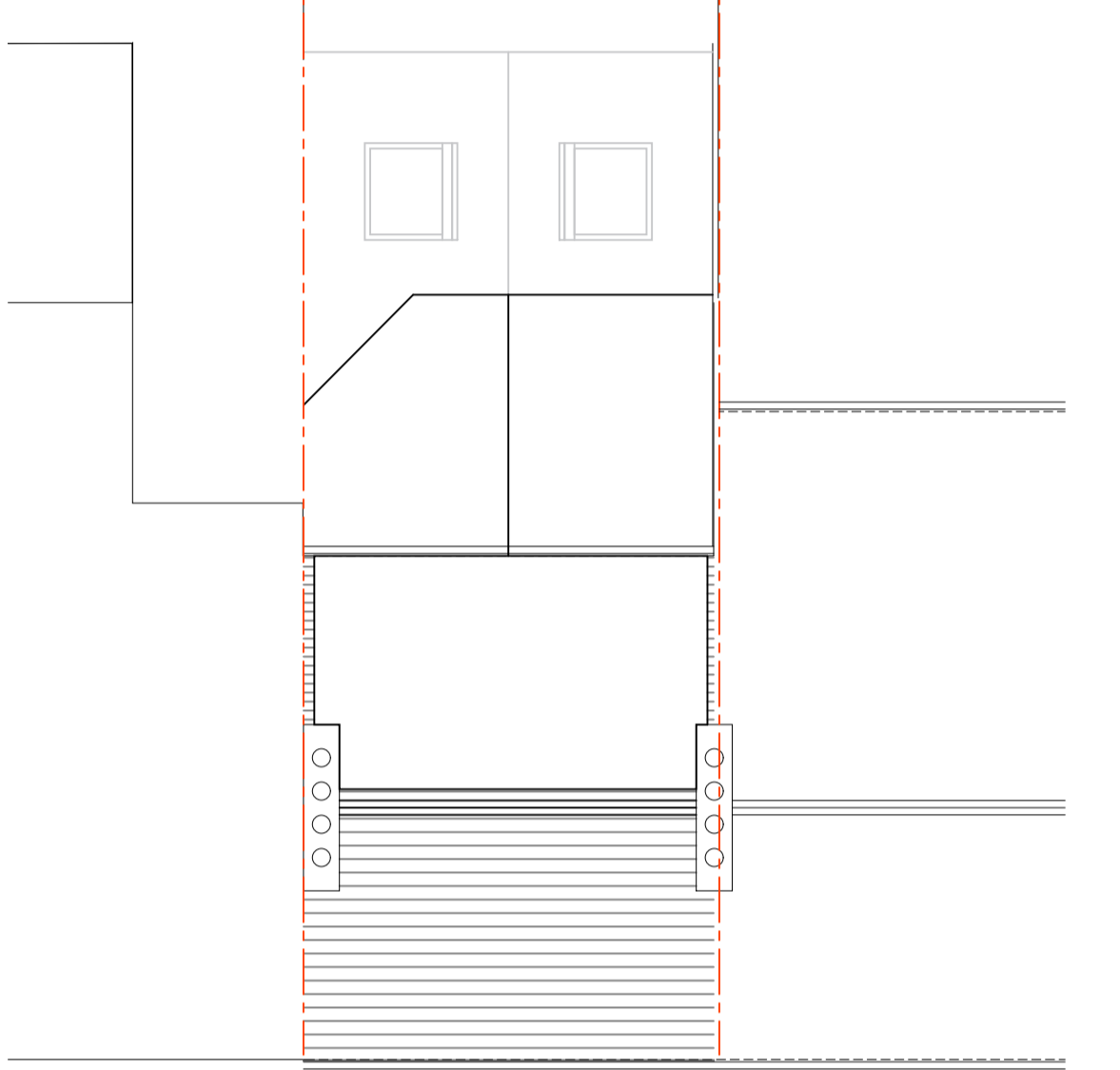

Roof plan - 1:100

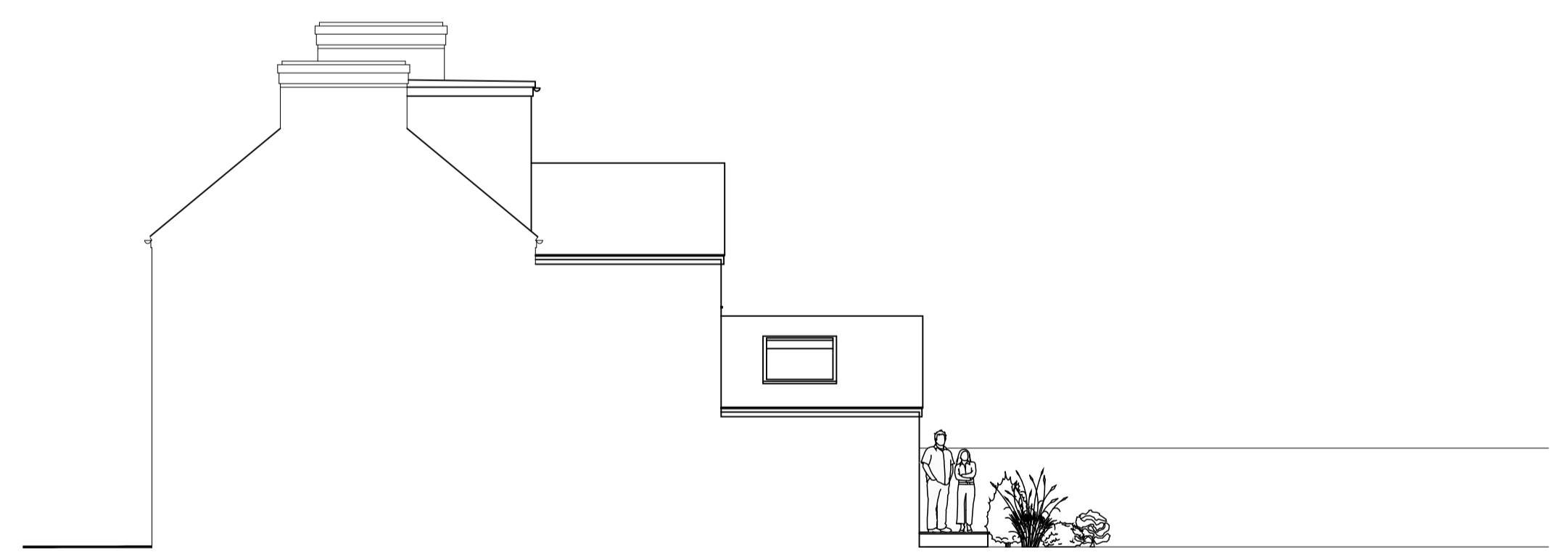
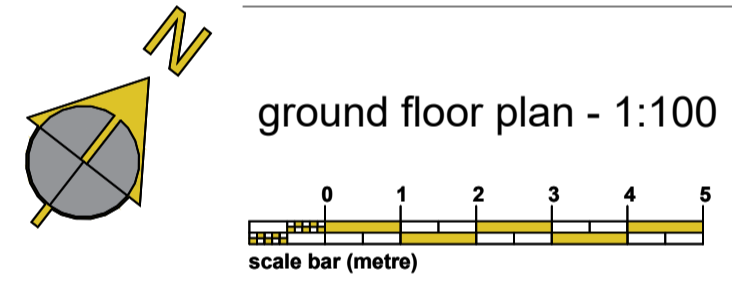

side elevation - 1:100

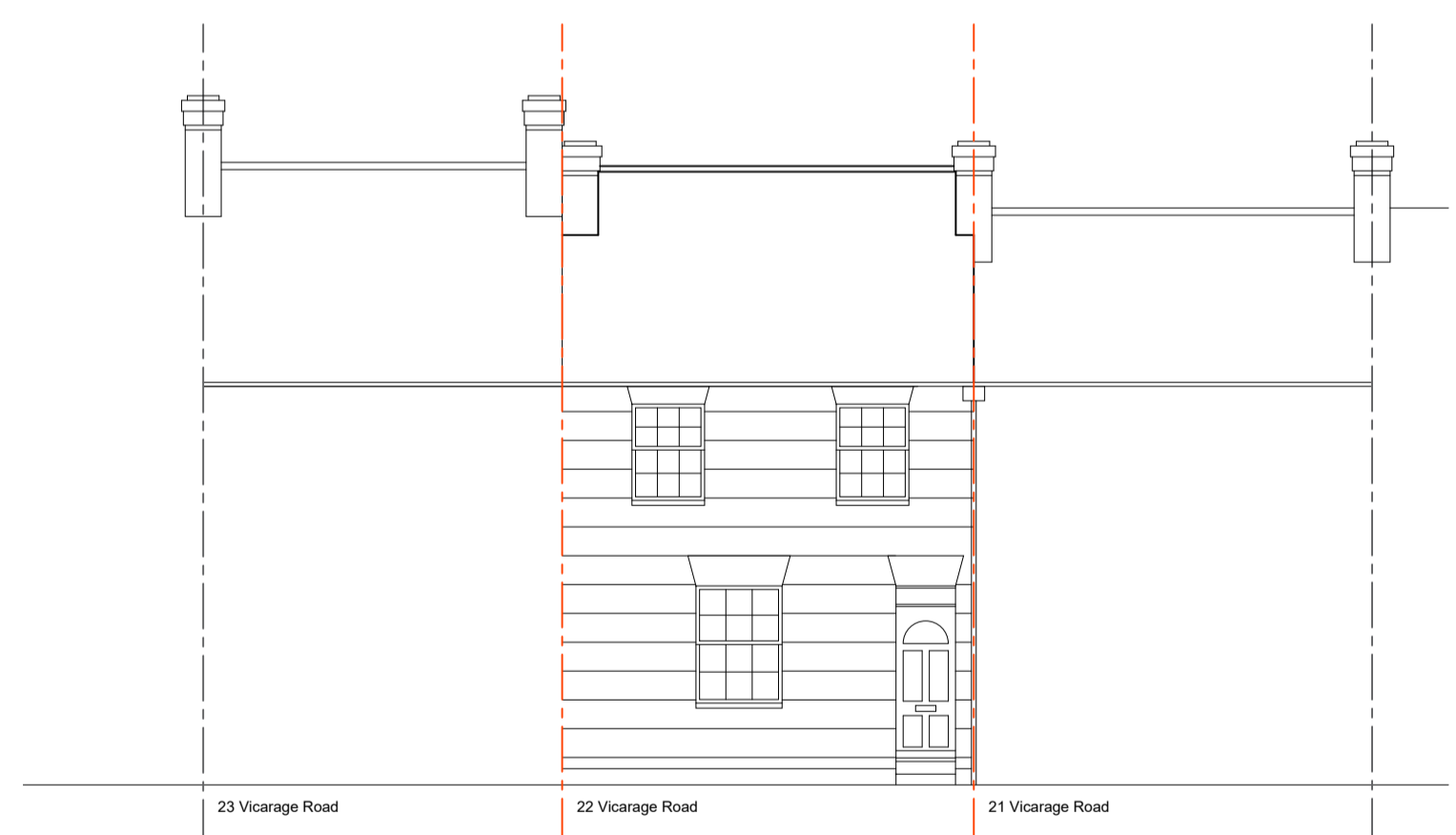

front elevation - 1:100

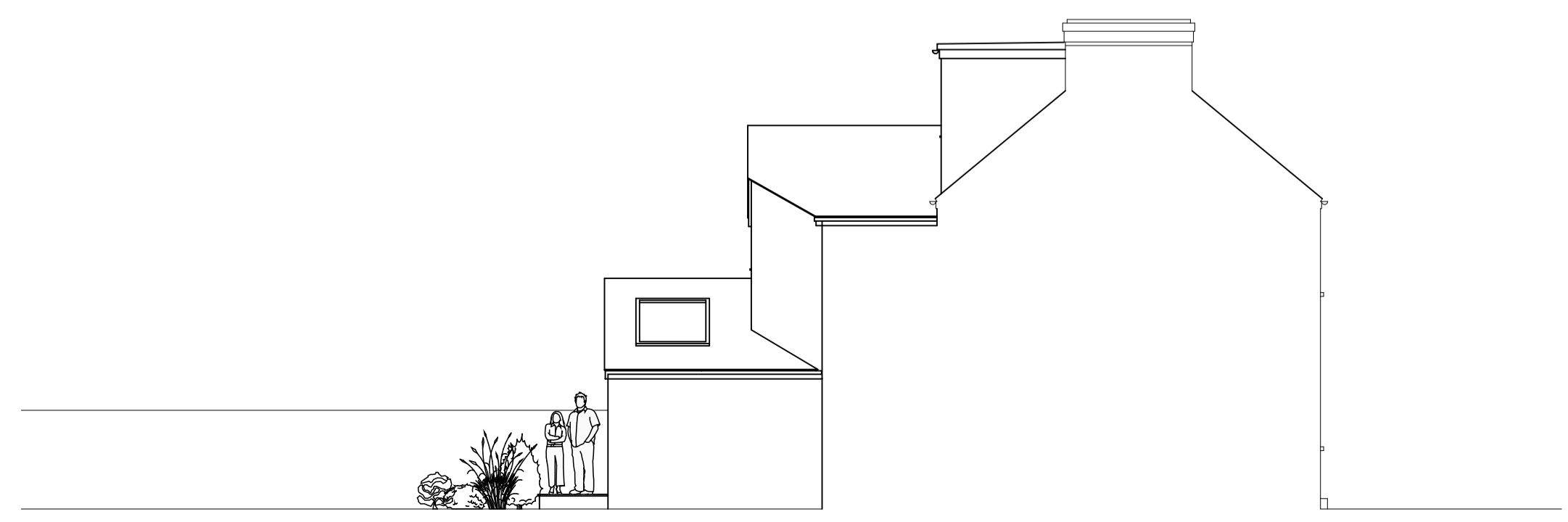

side elevation - 1:100

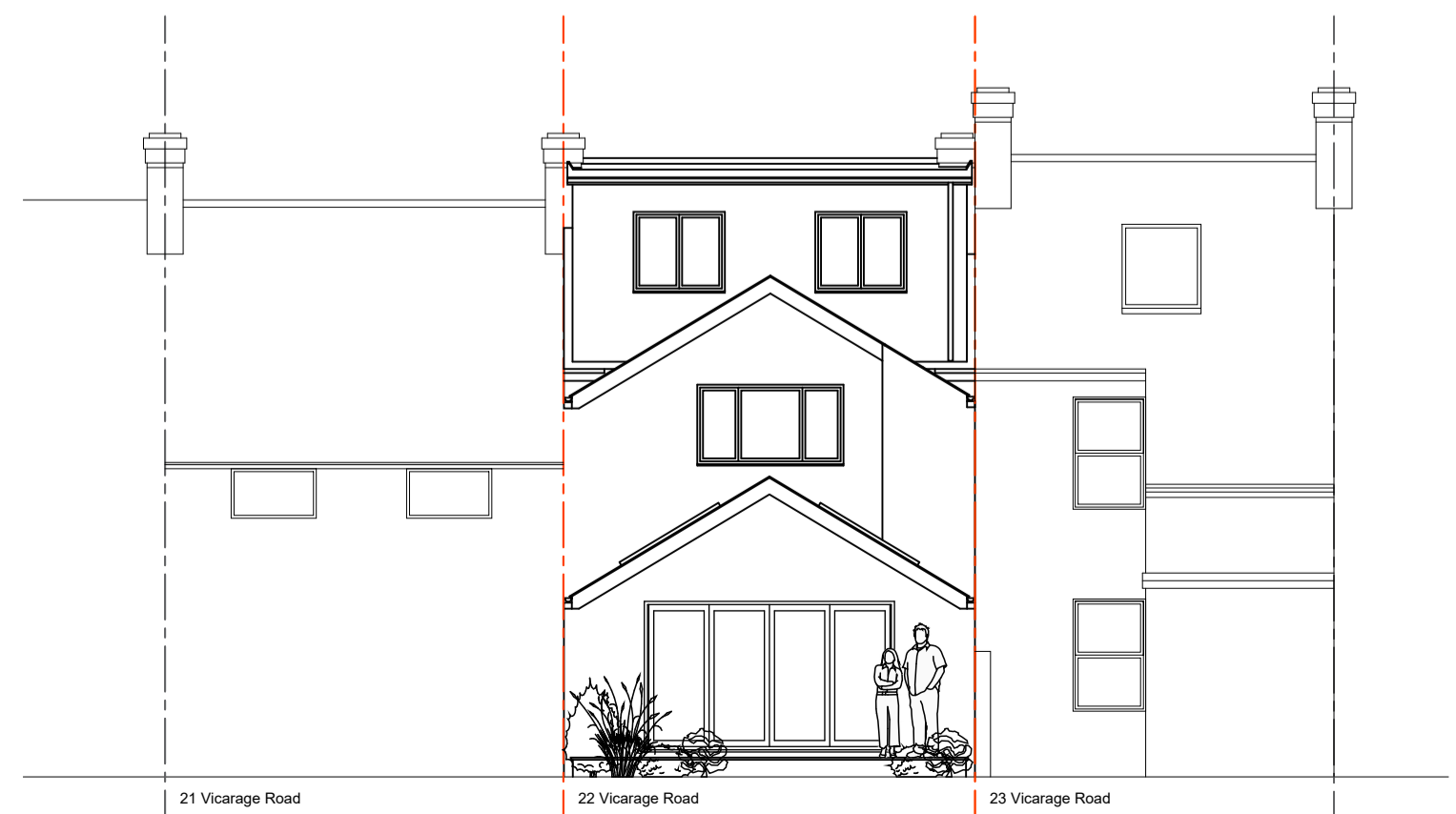

rear elevation - 1:100

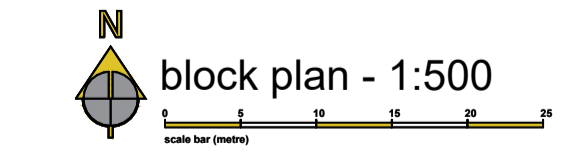

block plan - 1:500

A - May 21 Levels added to ground floor plan

Rev | Date | Description

MONK HOUSE ARCHITECT.	CLIENT	Joss Earl and Jean Paldon	DRAWING	11	Proposed Plans & Elevations	ADDRESS	22 Vicarage Road Oxford OX1 4RB
	PROJECT	21011	DATE	Apr' 2021	SCALE	as labeled (A1)	REVISION