

Written dimensions on these drawings shall take precedence over scaled dimensions. Contractors shall verify and be responsible for all dimensions and conditions on the project and this office must be notified of any variations from the dimensions and conditions shown by these drawings prior to commencement of any work. All contractors are deemed to have made themselves aware of site conditions prior to entering into any contract. Shopfitting details must be submitted to this office for approval before proceeding with fabrication. This drawing is the property of rpa. Copyright is reserved by them and the drawing is issued on condition that it is not copied, reproduced, retained or disclosed to any unauthorized person, either wholly or in part without the consent in writing of rpa.



EXISTING VENT:
 Hit & miss fencing to be built around vent.

SECURITY / ANTI-SOCIAL ENCLOSURE:
 Install "Hit and Miss" treated timber fencing to be decorated with anti graffiti fence varnish with natural timber (pine) colour enhanced gloss finish.

DOOR:
 Install timber door with hit and miss infill panel.

Door to be fixed on double action pivot and emergency door release.

Treated timber door to be decorated with anti graffiti fence varnish with natural timber (pine) colour enhanced gloss finish.

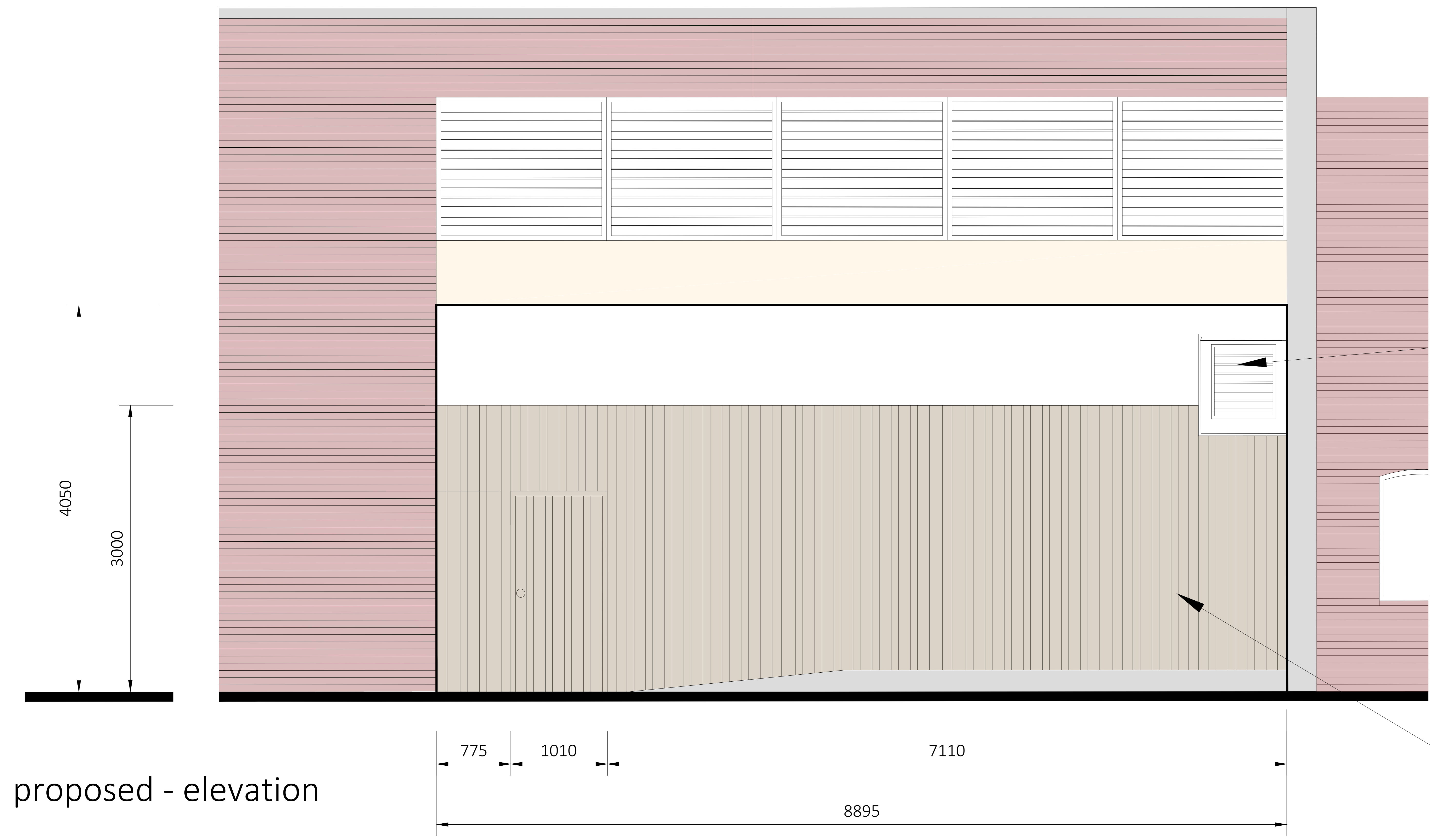

proposed - elevation

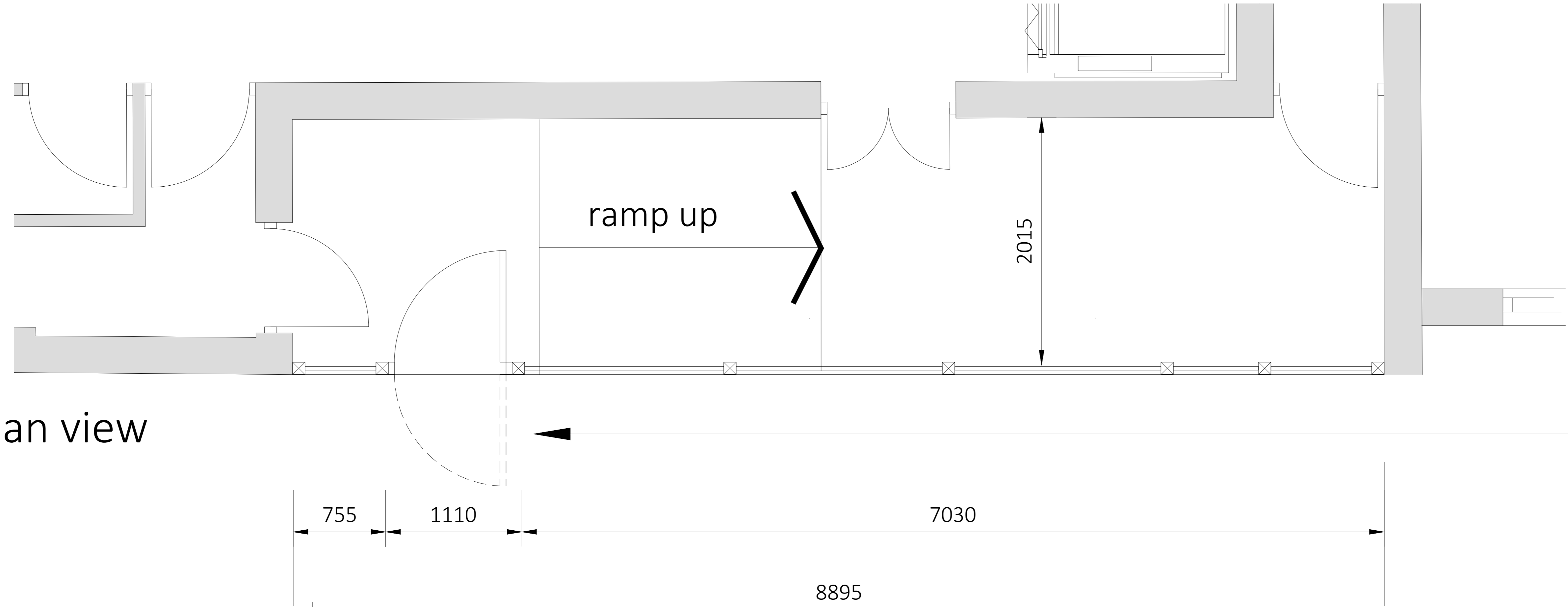

proposed - plan view

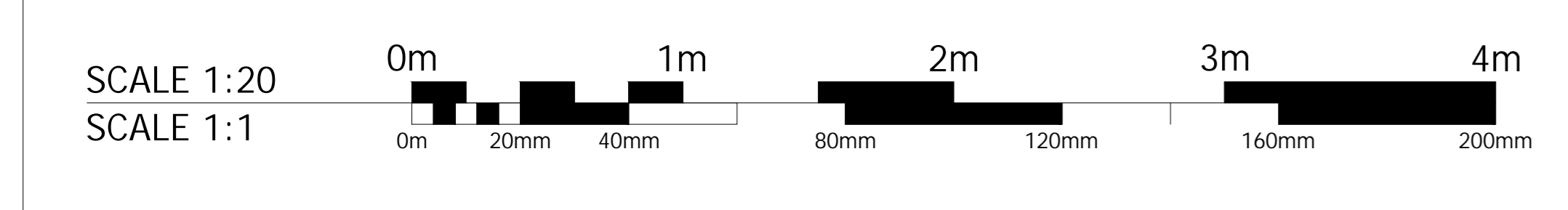

rev	date	description	drawn	chk
2	9/08/21	WALL REMOVED AND REPLACED WITH FENCE AS PER LOCAL AUTHORITY COMMENTS	DAD	MC
1	28/11/20	UPDATED FURTHER TO LOCAL AUTHORITY COMMENTS	JCH	MC
.	16/03/20	CREATED	JCH	MC



store address
 DEAL
 8-10 High Street
 Deal
 CT14 7AE

client store no

drawing title
 proposed anti social fencing installation.

drawn by	date	checked
Jch	Aug 20	MC
job no.	drawing no.	revision
20006724	A200	2

PROPOSED