

Please do not scale from this drawing.  
All dimensions should be checked on site prior to commencing construction work.  
If in doubt please ask.

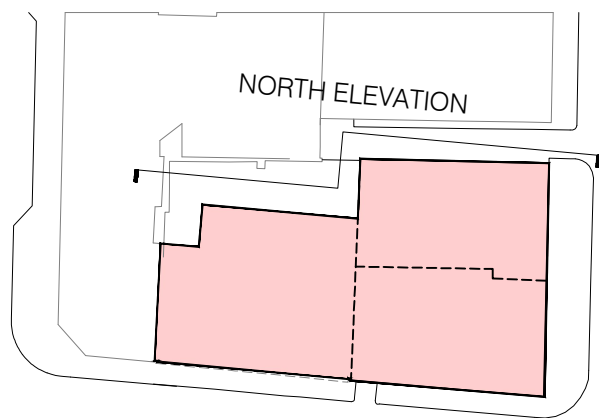

KEY PLAN  
NTS

MATERIALS KEY:

- 01 NATURAL BLONDE SANDSTONE
- 02 DARK GREY METAL CLADDING
- 03 GLAZING
- 04 GLAZED SPANDREL PANEL
- 05 GLAZED BALUSTRADE
- 06 BLACK / GREY GRANITE TILE
- 07 EXISTING GLAZING TO BE REPLACED
- 08 CANOPY
- 09 GLAZED ENTRANCE DOORS
- 10 EXISTING SANDSTONE TO BE REPAIRED & CLEANED
- 11 NATURAL SLATE ROOF
- 12 EXISTING ROLLER SHUTTER INFILLED WITH FEATURE RECESS WINDOWS TO MATCH EXISTING
- 13 EXISTING DOOR / WINDOW INFILLED TO MATCH EXISTING
- 14 WHITE FACING BRICK
- 15 BROWN / BUFF FACING BRICK
- 16 PPC ALUMINUM LOUVRES
- 17 NATURAL SANDSTONE WITH FEATURE CORNICE TO MATCH EXISTING

Rev No	Description	Date
REVISIONS		

**mosaic**  
architecture + design

3rd Floor  
226 West George Street  
Glasgow  
G2 2PQ

t: 0141 554 6977  
e: office@mosaic-ad.com  
w: www.mosaic-ad.com

Client  
HMH ONE CLYDE LTD

Job Title  
THE BROOMIELAW HOTEL  
BROOMIELAW  
GLASGOW

Drawing Title  
NORTH (OSWALD LANE) ELEVATION  
AS PROPOSED

Scale @ A1	Date	Drawn By
1:100	JAN 2021	DC
Job No	Drawing No	Checked
200018	AL(0)1552	DC

PLANNING



NORTH (OSWALD LANE) ELEVATION  
1:100

