

SITE LAYOUT PLAN - 1:200

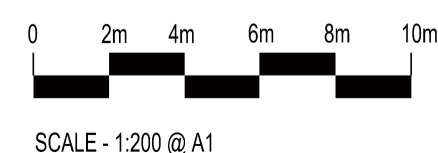

SCALE - 1:200 @ A1

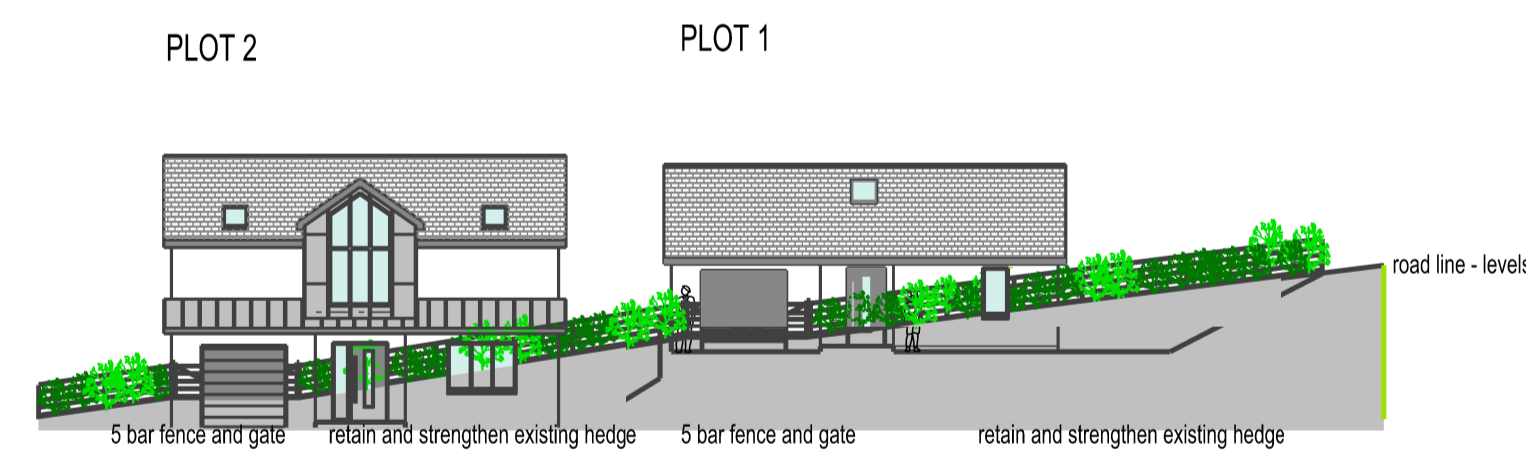

STREET ELEVATION TO COW ROAD - 1:100

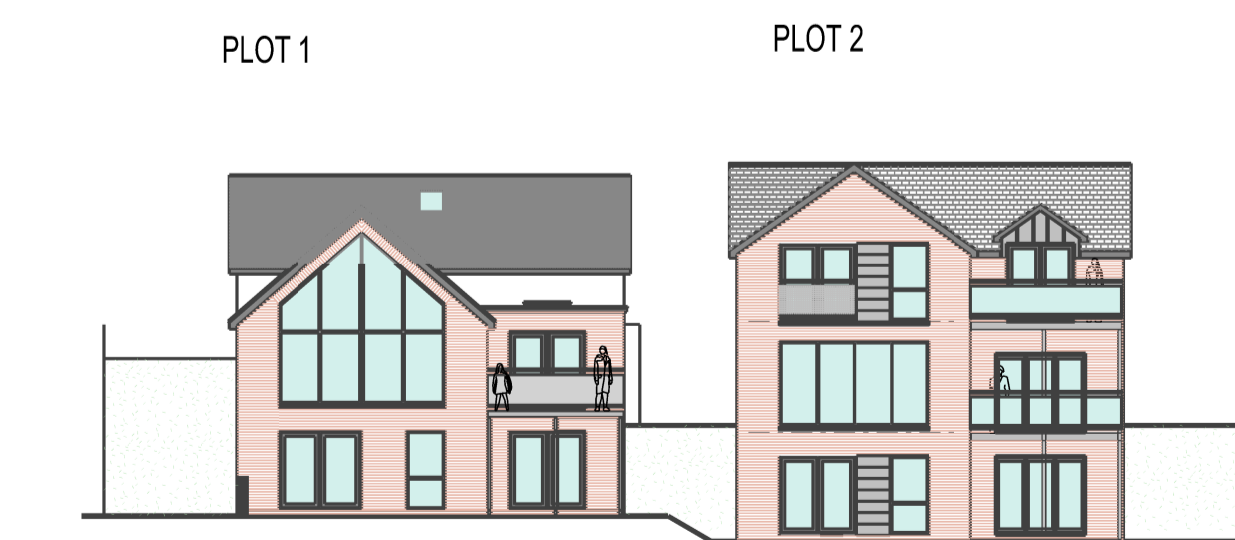

STREET ELEVATION TO SEA VIEW - 1:100

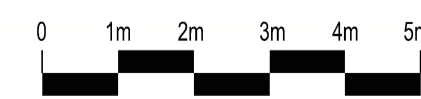

SCALE - 1:100 @ A1

# Site Plan - Cow Road, Spittal

proj no 4008 | sheet number SK - 001 | date MAR 21 | scale 1:200 | revision B

Clonlee Limited  
Housing Development  
Cow Road, Spittal, Berwick

Revisions  
A - 24-04-21 - plans and elevators revised to Clients comments  
B - 11-05-21 - plans and elevators revised to Clients comments

**hmh architects**  
26 Enterprise House, Kingsway, Team Valley, Gateshead, NE11 0SR  
T: 01914870062  
e: hmh@hnharchitects.co.uk

COPYRIGHT hmh architects DIMENSIONS NOT TO BE SCALED  
Newen: BPLS