

EXISTING GROUND FLOOR PLAN 1:100

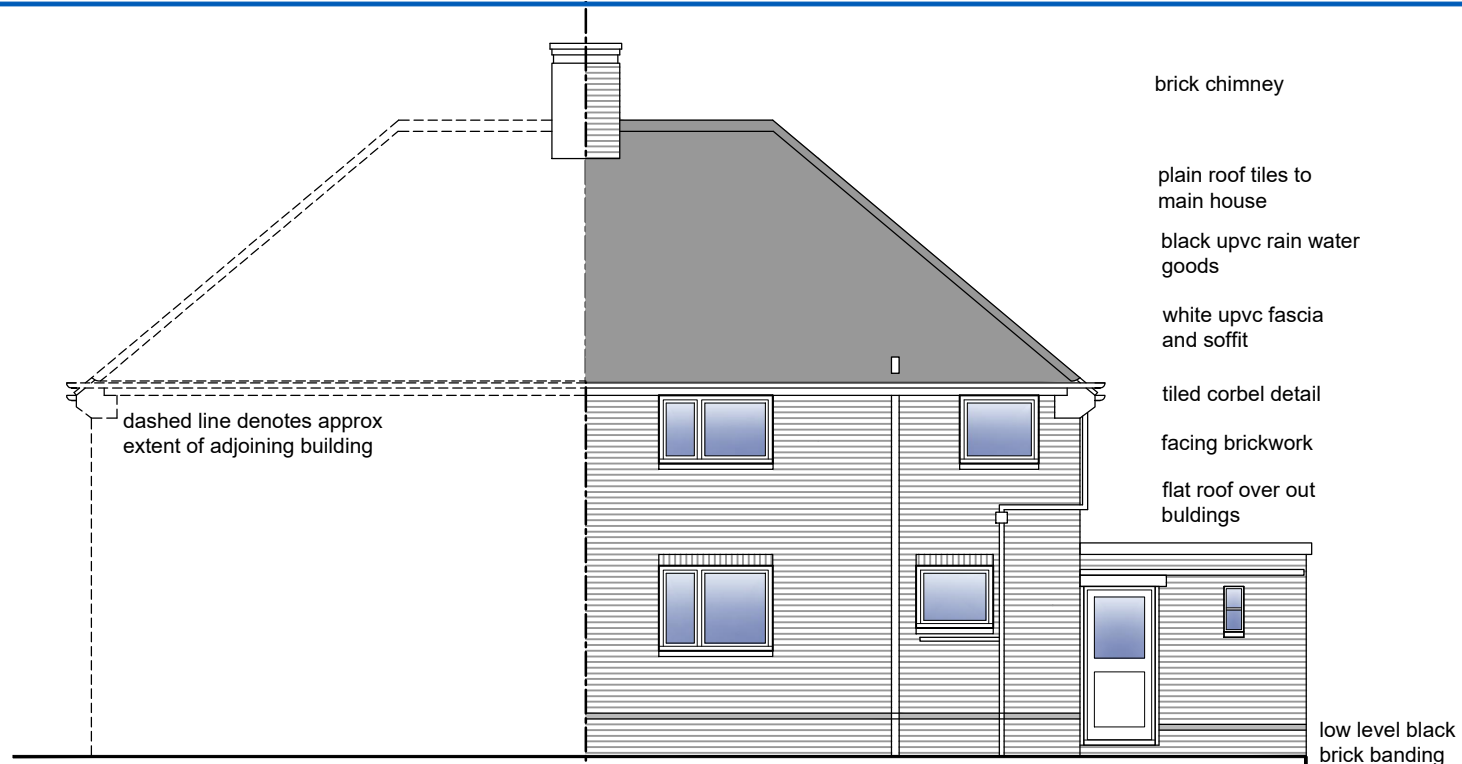

EXISTING REAR ELEVATION 1:100

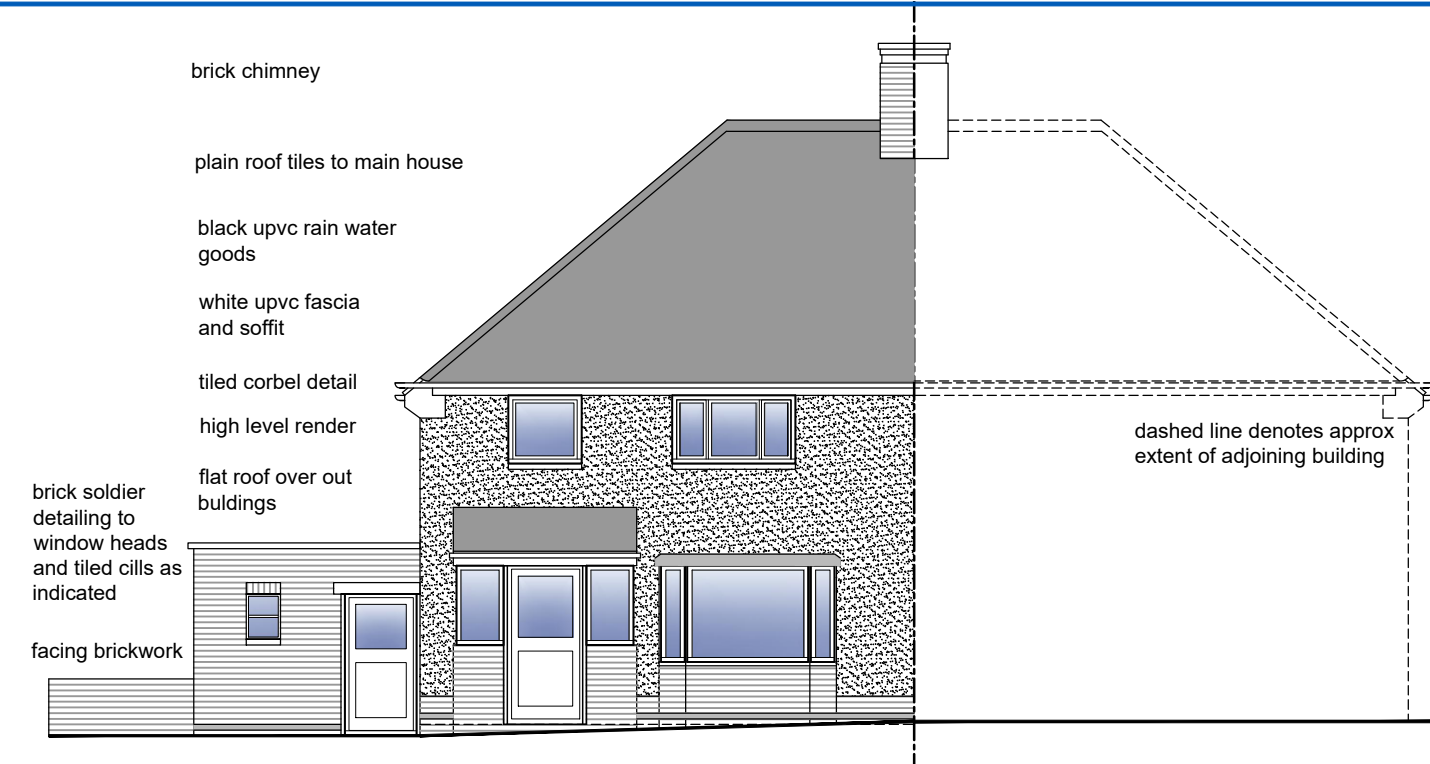

EXISTING FRONT ELEVATION 1:100

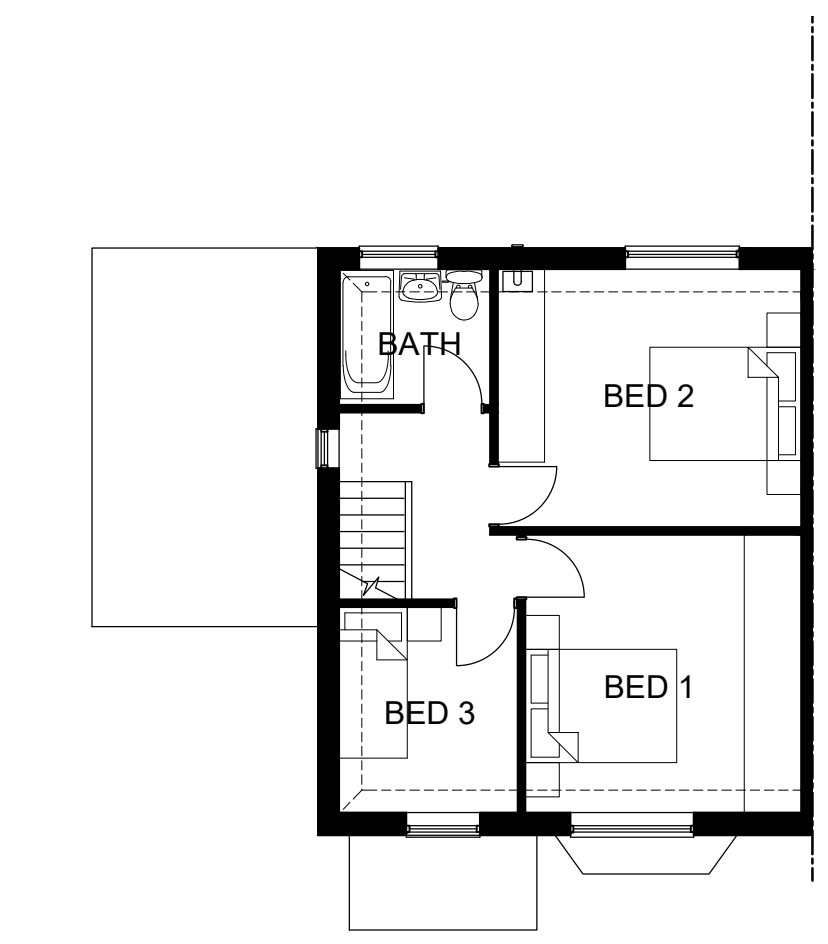

EXISTING FIRST FLOOR PLAN 1:100

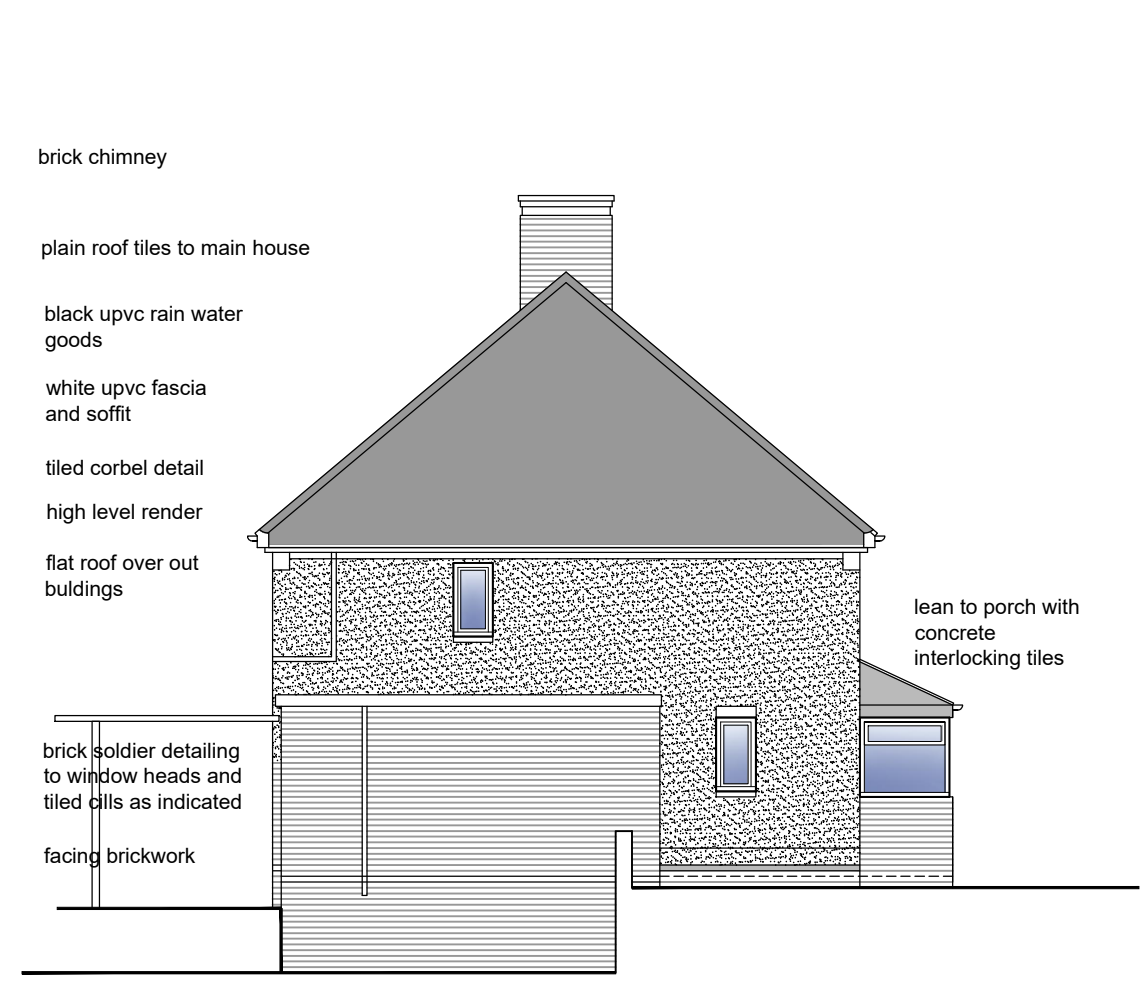

EXISTING SIDE ELEVATION 1:100

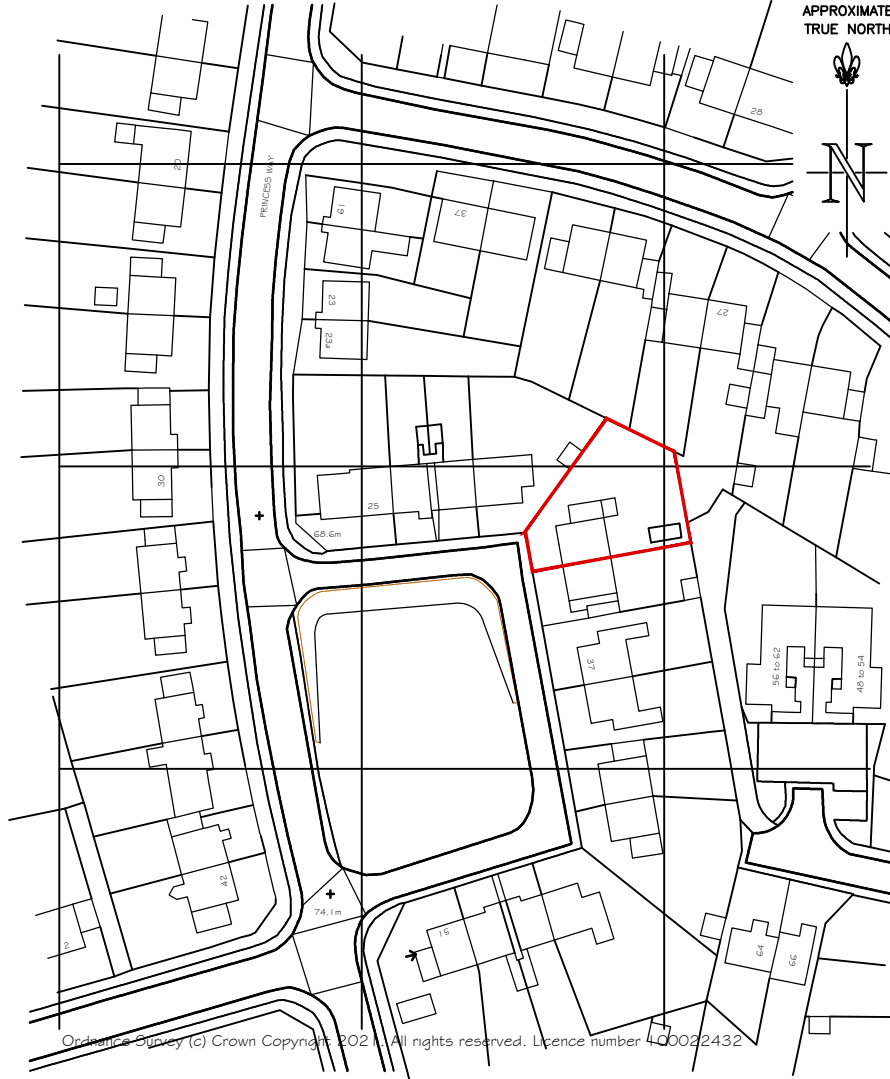

OS SITE LOCATION PLAN 1:1250

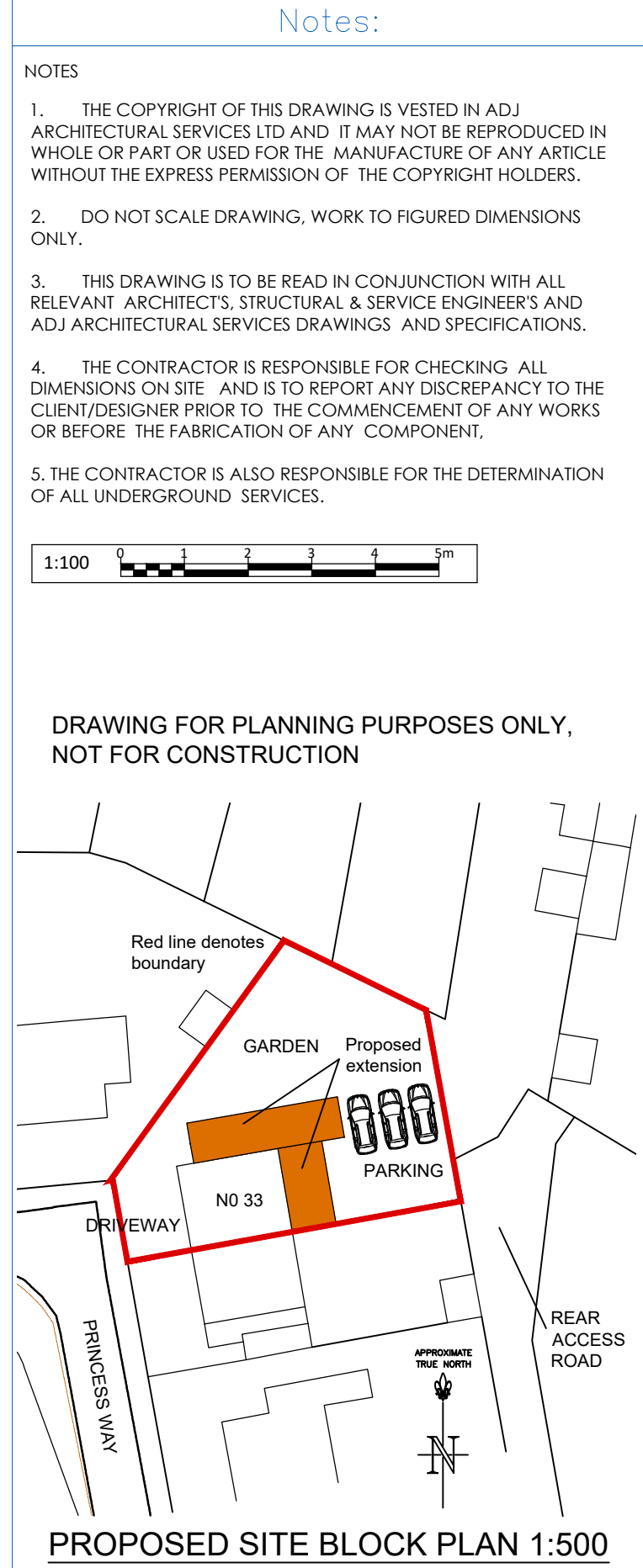

PROPOSED SITE BLOCK PLAN 1:500

**Notes:**

- THE COPYRIGHT OF THIS DRAWING IS VESTED IN ADJ ARCHITECTURAL SERVICES LTD AND IT MAY NOT BE REPRODUCED IN WHOLE OR PART OR USED FOR THE MANUFACTURE OF ANY ARTICLE WITHOUT THE EXPRESS PERMISSION OF THE COPYRIGHT HOLDERS.
- DO NOT SCALE DRAWING. WORK TO FIGURED DIMENSIONS ONLY.
- THIS DRAWING IS TO BE READ IN CONJUNCTION WITH ALL RELEVANT ARCHITECTS, STRUCTURAL & SERVICE ENGINEERS AND ADJ ARCHITECTURAL SERVICES DRAWINGS AND SPECIFICATIONS.
- THE CONTRACTOR IS RESPONSIBLE FOR CHECKING ALL DIMENSIONS ON SITE AND IS TO REPORT ANY DISCREPANCY TO THE CLIENT/DESIGNER PRIOR TO THE COMMENCEMENT OF ANY WORKS OR BEFORE THE FABRICATION OF ANY COMPONENT.
- THE CONTRACTOR IS ALSO RESPONSIBLE FOR THE DETERMINATION OF ALL UNDERGROUND SERVICES.

1:100

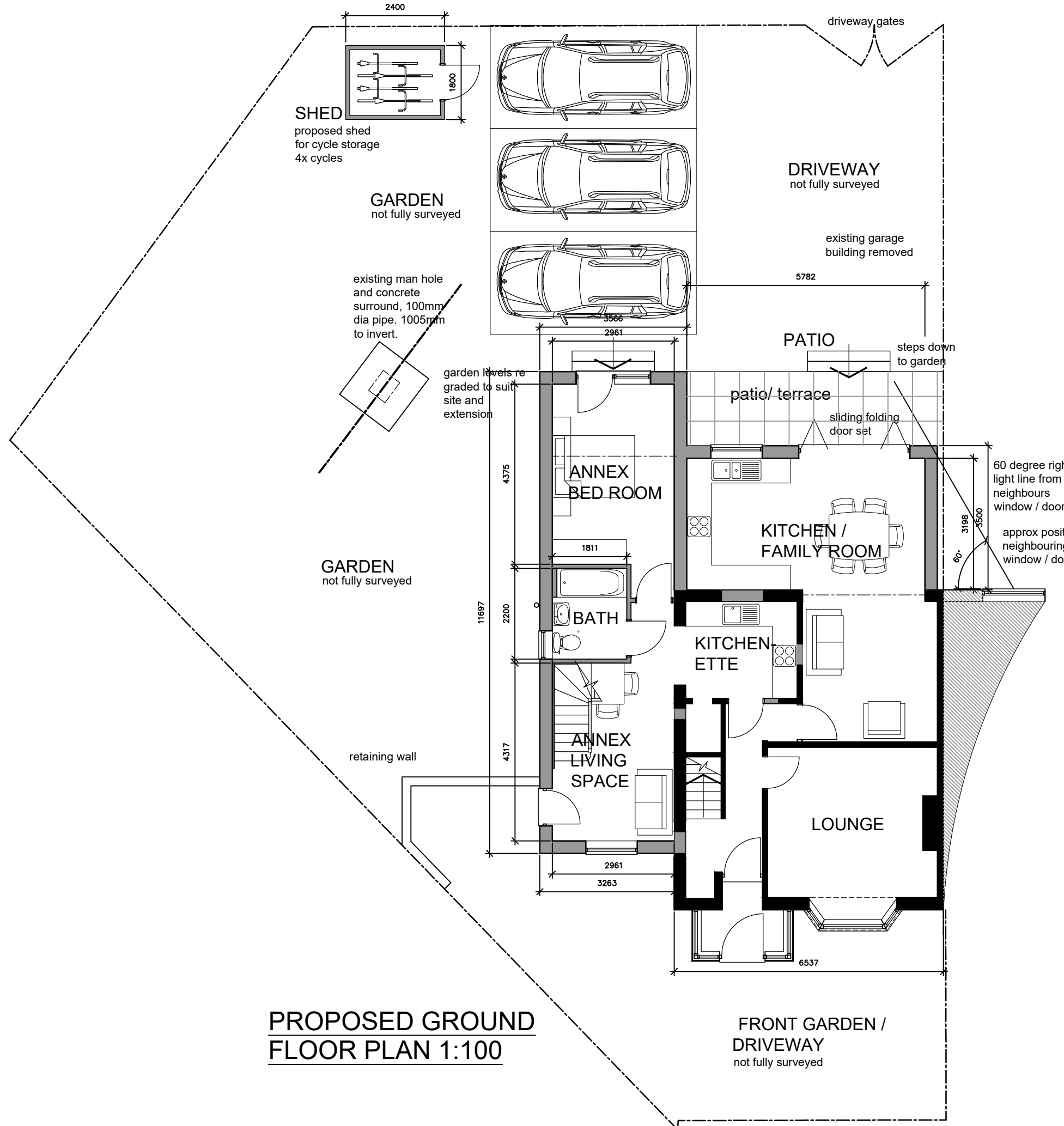

PROPOSED GROUND FLOOR PLAN 1:100

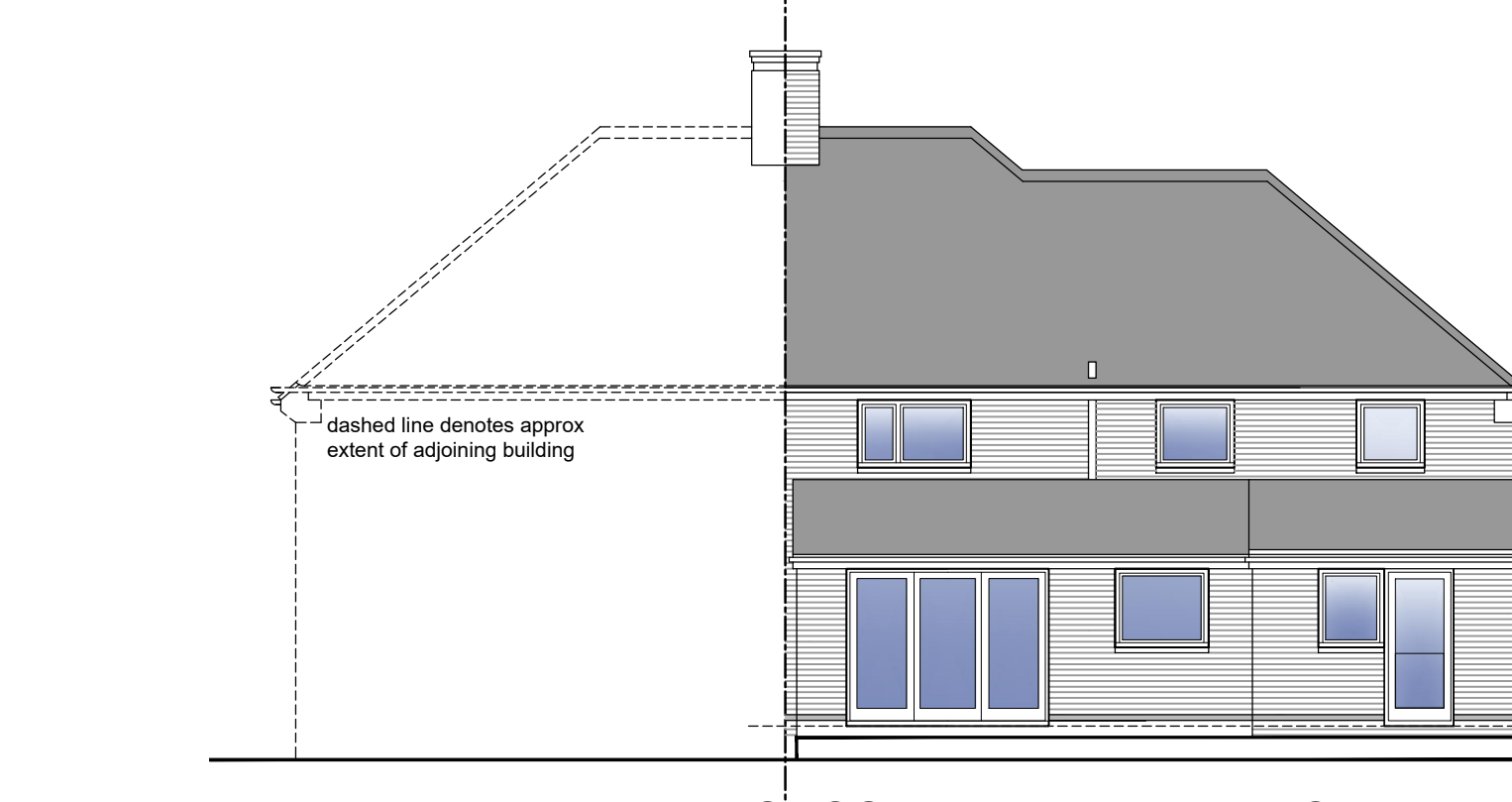

PROPOSED REAR ELEVATION 1:100



PROPOSED FRONT ELEVATION 1:100

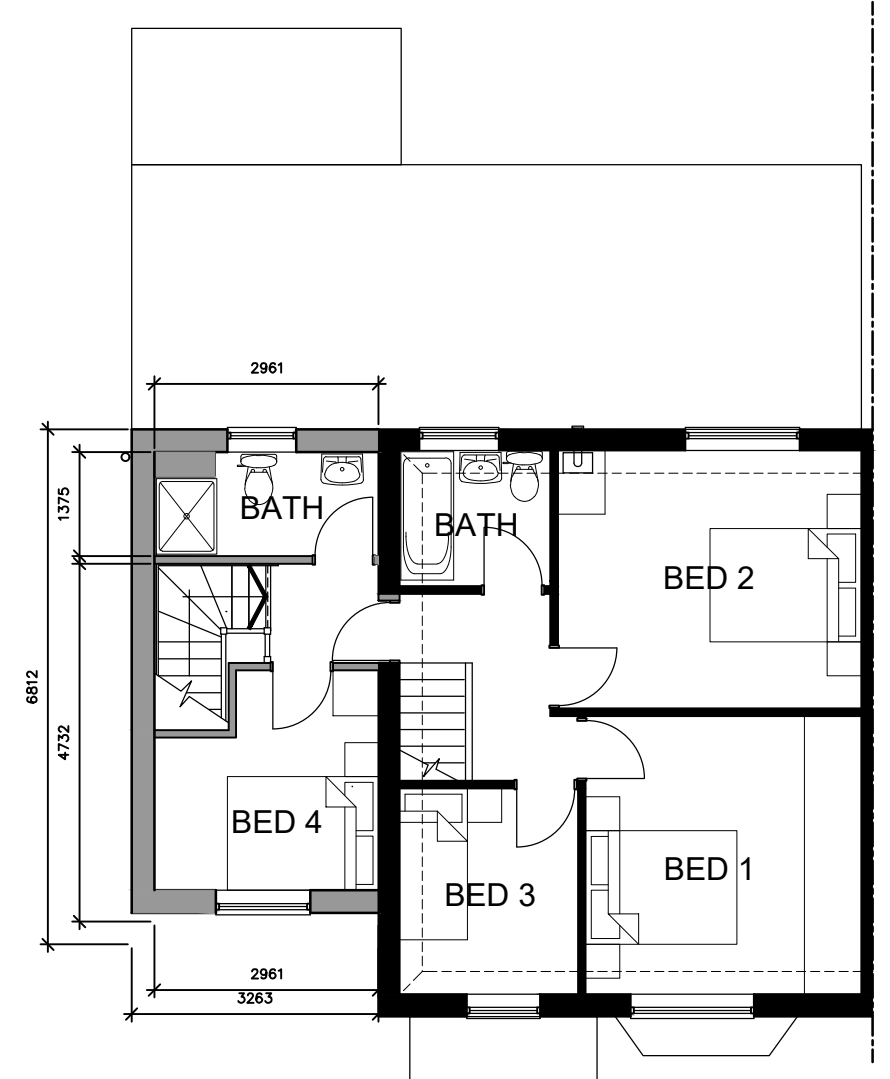

PROPOSED FIRST FLOOR PLAN 1:100

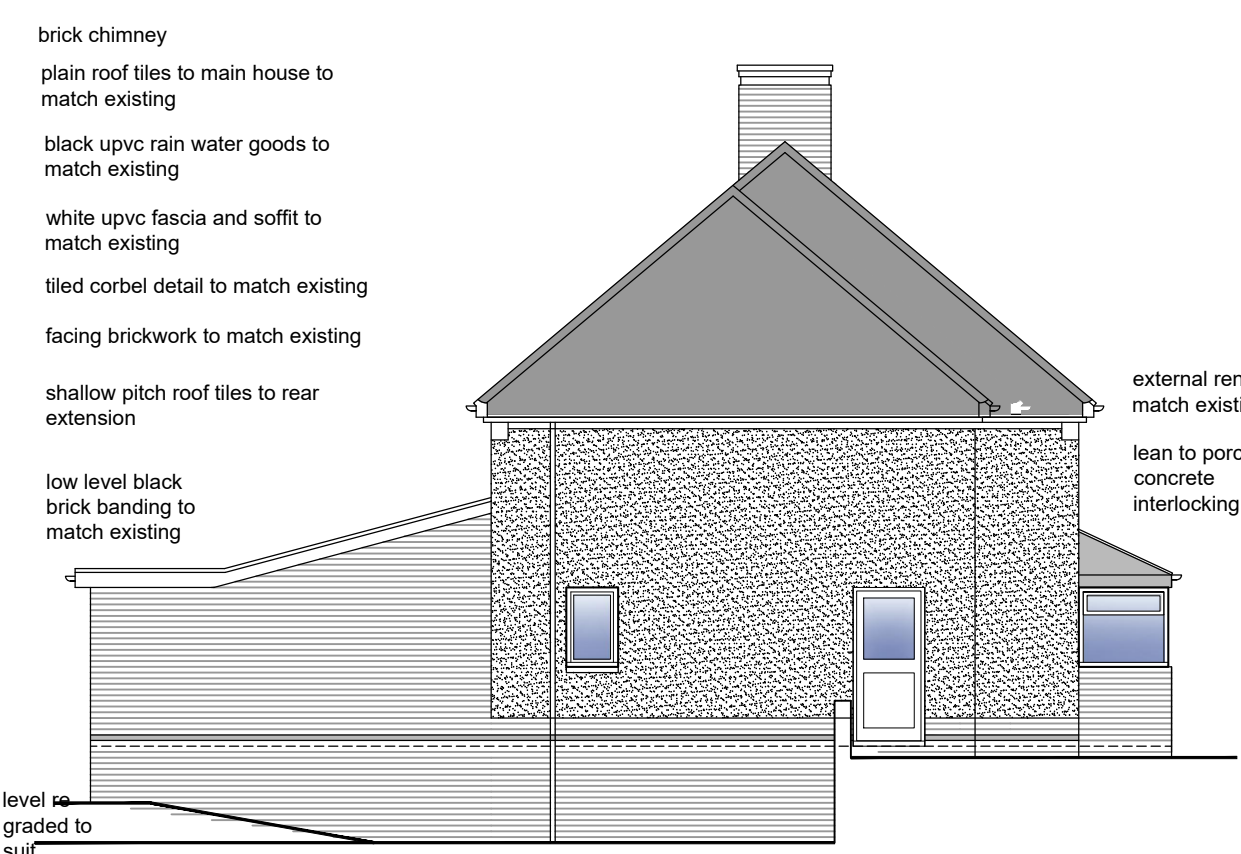

PROPOSED SIDE ELEVATION 1:100

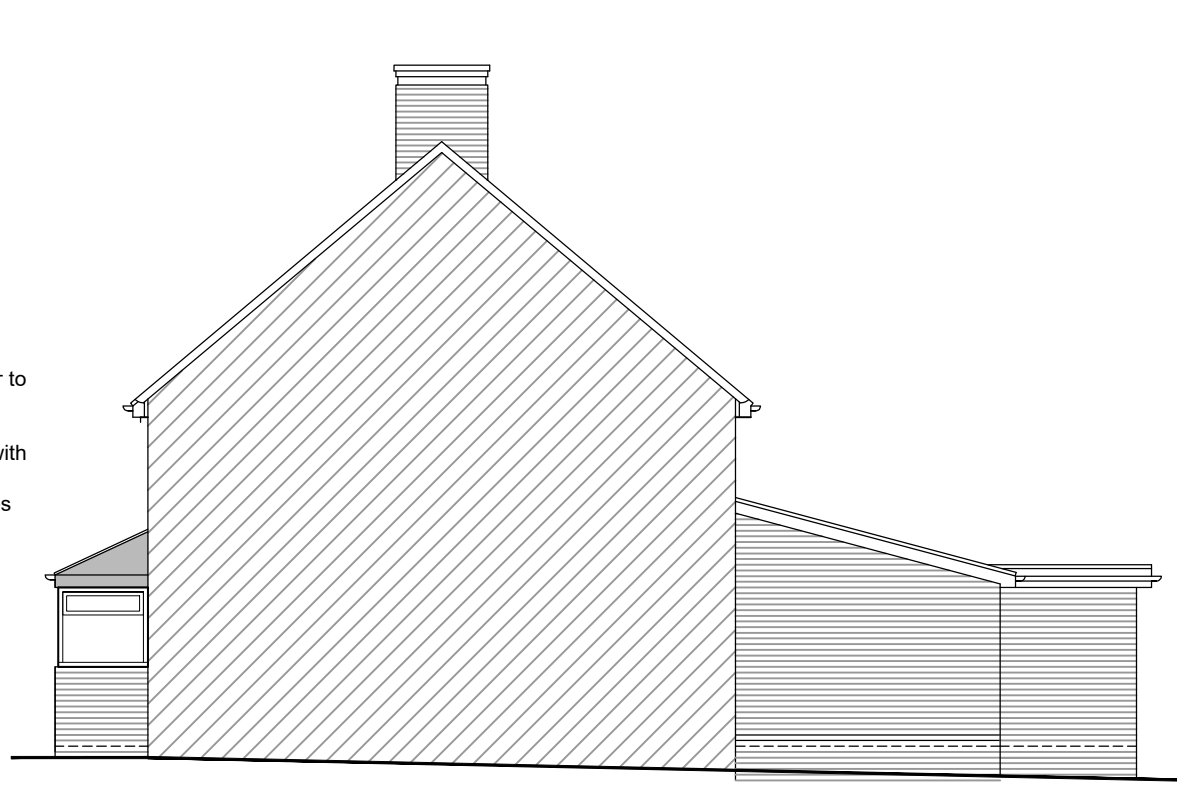

PROPOSED SIDE ELEVATION 1:100

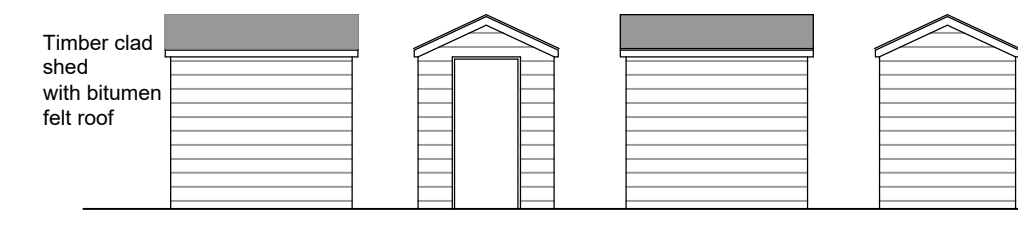

PROPOSED SHED ELEVATIONS 1:100

- A - Updated in line with client comments - ADJ - Jan 21
- B - Updated in line with client comments - ADJ - Jan 21
- C - Updated in line with planners comments - parking and cycles - ADJ - March 2021
- D - Scheme reduced in size in line with planners comments - ADJ - March 2021
- E - Scheme reduced in size in line with planners & Clients comments - ADJ - May 2021
- F - window and doors changed to client requirements - ADJ May 2021
- G - shed details added as planners comments - ADJ June 2021

REV.	DESCRIPTION	BY:	DATE:
STATUS: SCHEME PROPOSALS			
CLIENT:	YLENIA PONSILLO 33 PRINCESS WAY WELLINGBOROUGH NORTHANTS NN8 2HA		
ARCHITECT:	ADJ Architectural Services LTD 8 COBBOLD CLOSE, EARLS BARTON, NORTHAMPTONSHIRE, NN6 0JA Tel 07976799139 email alan@adjarchitecturalservices.co.uk		
SITE:	33 PRINCESS WAY W' BORO, NORTHANTS		
TITLE:	SCHEME PROPOSALS PLANS & ELEVATIONS		
SCALE AT A1:	DATE:	DRAWN:	CHECKED:
AS STATED	DEC 20	ADJ	ADJ
PROJECT NO:	DRAWING NO:	REVISION:	
372/2020	372-20-01	G	