

Crown Copyright and database rights 2021
OS 100031961 National Map Centre.
Purchased 03/06/2021 1 year licence.

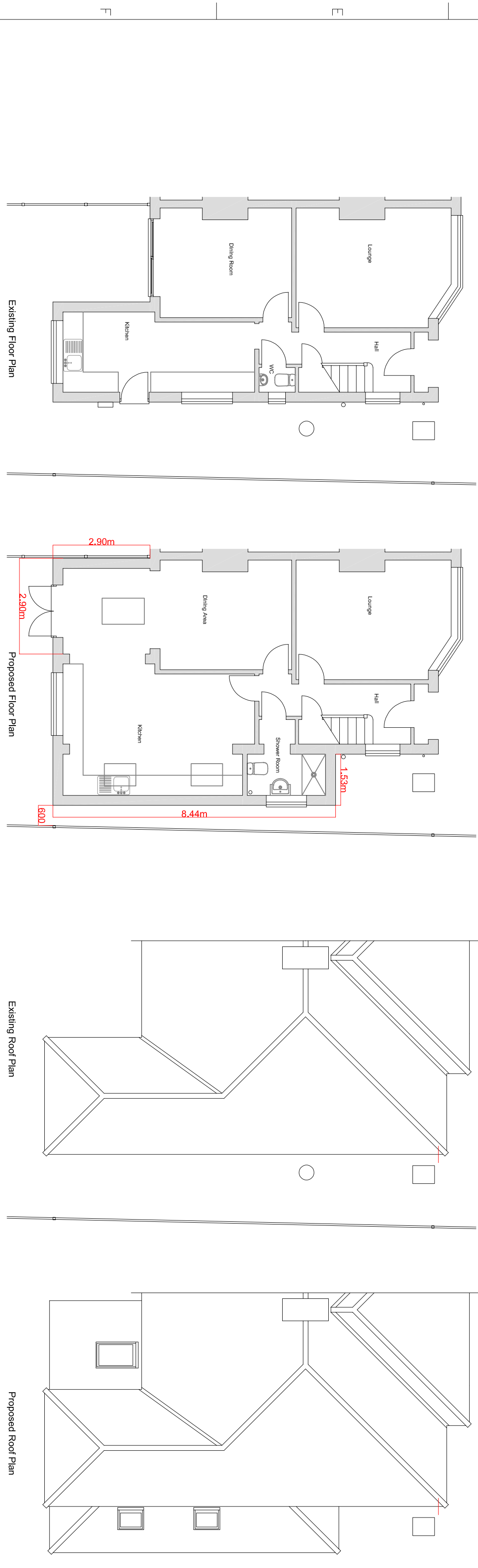

NOTES:

The proposal includes for a single storey side and rear extension traditionally built with cavity walls and pitched roof using matching pebble-dashed and brickwork to the walls and metal finished roof tiles matching the existing red plan tiles in appearance. New white uPVC windows and doors are to be used, including and eye-level window with opaque glazing to the new shower room and Velux roof windows in the new roof.

[illegible]