

Materials
 Natural Stone
 Naturally silvered horizontal timber boarding
 Stone slate tiles
 Blue Slate tiles
 Single ply membrane roof in drak colour
 Traditional timber sash windows
 Flush timber casement windows
 Conservation style rooflights

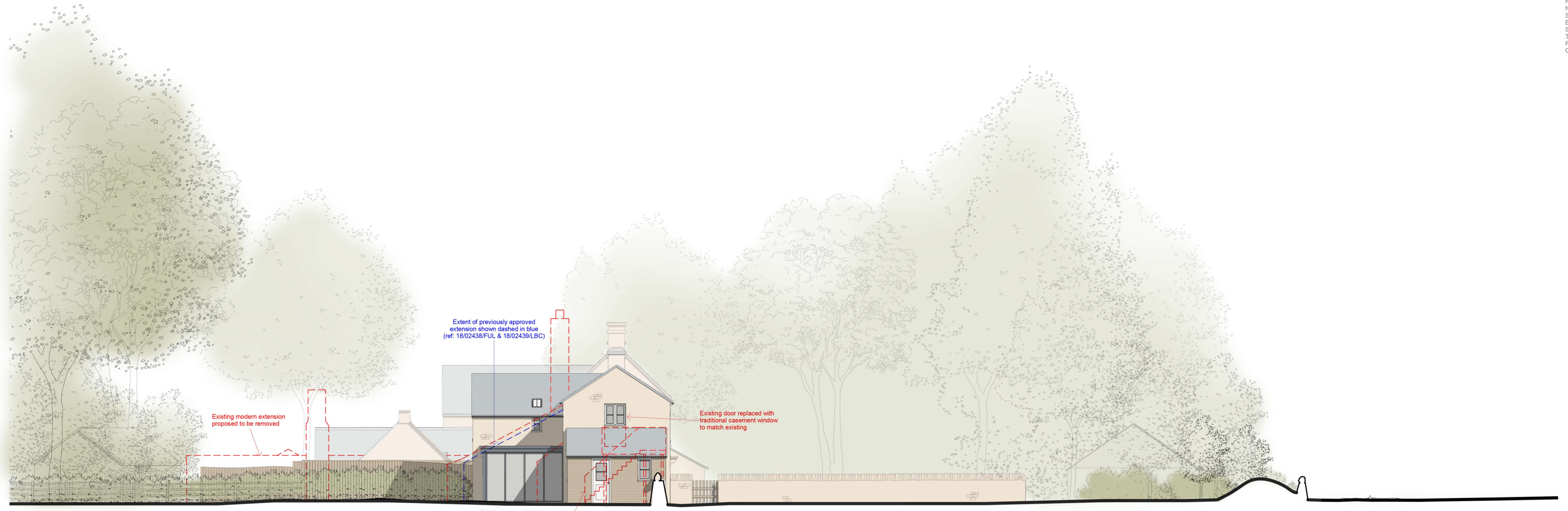

Proposed North West



Proposed South East



Planning
 This drawing has been prepared for workstages up to planning application purposes only and is not intended for construction. The scale bar should only be used to check the drawing has been reproduced to the correct size. No responsibility can be accepted for errors made by others in "scaling" from this drawing.

Tyack Architects Ltd own copyright of the original design work in the drawings, documents and digital files which cannot be copied, loaned or disclosed without written agreement. Please refer to our Standard Terms of Business.

Key
 [Red dashed line] Proposed demolition
 [Blue dashed line] Previously approved extension ref: 18/02438/FUL & 18/02439/FUL

Tyack ARCHITECTS
 Tyack Architects Ltd
 The Mann Institute
 Church Street
 Merton-on-Marsh
 Gloucestershire
 GL16 6LA
 T: 01603 655 490
 F: 01603 651 983
 E: info@tyackarchitects.com
 W: tyackarchitects.com

Planning
Proposed Elevations - NW & SE
 The Pusedown Inn, Compton Abdale
 The Salspire Partnership Ltd
 Scale: 1 : 100@A1 Date: May 2021
 Drawn/Checked: PS/DG Drg No: 2946-006 Rev: